

RLM Groups & Teams



**SOWING
GROWING**

SPRING 2025

DIRECTORY

RESURRECTION LIFE



LIFEGROUPS AND SERVE TEAMS

rlministry.org/groups

CONTENTS

Welcome Message	03
Lifegroups	05
CKM Lifegroups	25
CKM Serve Teams	31
Front Porch Serve Teams	35
Women's Serve Teams	39
Manna & Jrnyth ST	41
Poplarville Serve Teams	47
Prayer Ministry ST	55
Production Team ST	59
Specialty Serve Teams	65
Notes	70
Do Life Together	72

RLM GROUPS & TEAMS

795 MEMORIAL BLVD PICAHUNE, MS 39466
601-798-4511 | rich@rlministry.org rlministry.org/groups



Welcome message

We are so glad that you pick up this booklet. Inside are hundreds of opportunities for you to connect with other people (Lifegroups) and, places to give your life away by serving others (Serve Teams).

Resurrection Life truly believes and lives by this statement. "The joy of receiving life is only surpassed by the joy of giving life." That is why we emphasis our lifegroups and serve teams so much. We put alot of time, resources, and prayer into designing and implementing these groups.

Jesus chose twelve men to do life with when He was here on earth. He ministered with them. He served with them. He even brought some into His conversations with His Father God. We figured if Jesus saw the importance of relationships then we should do the same.

Rich Delgado

Groups Coordinator

LOVE

LOVE

LOVE

LOVE

LOVE

LOVE

one another

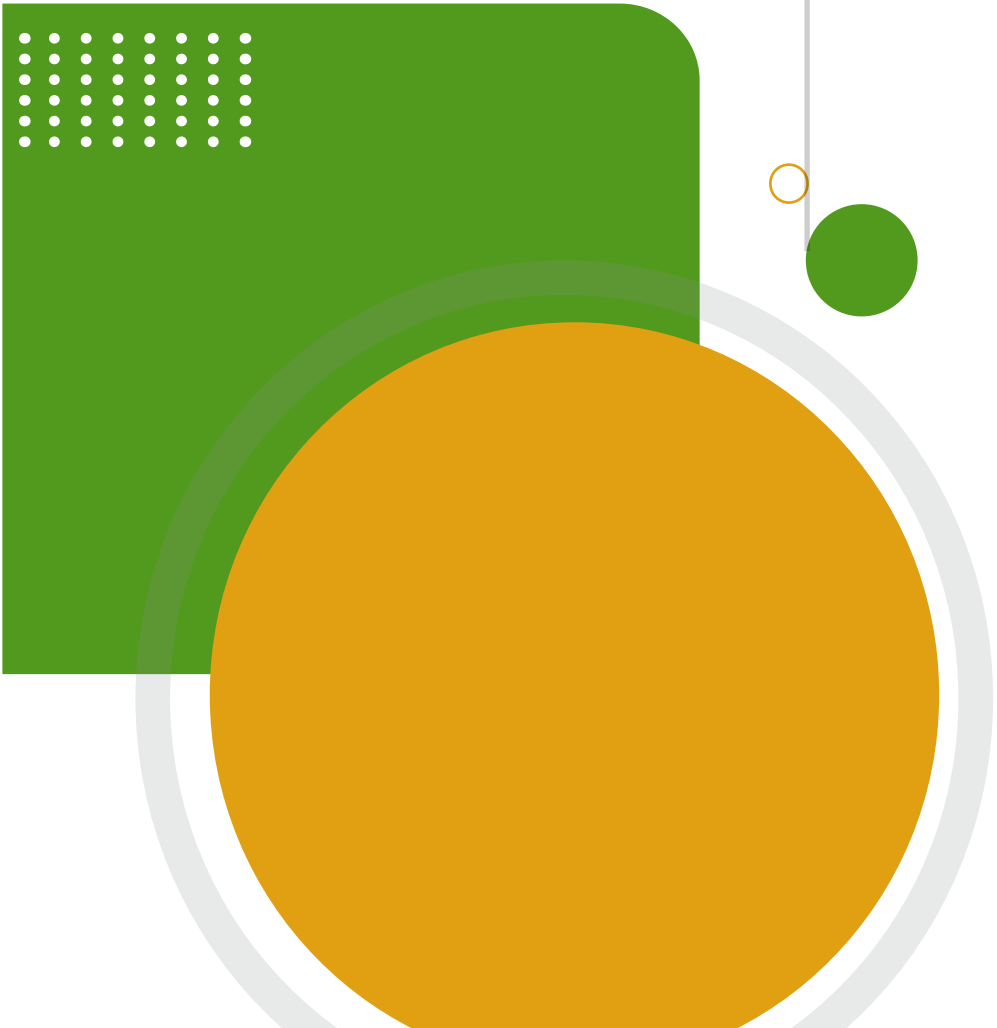

Picayune & Poplarville

LIFEGROUPS

A FAITH THAT WILL NOT FAIL



Leader & Co: Leader:---Summer Bauer | Krista Hickman
Contact Info:-----kristastout12@gmail.com 601-347-9132
When:-----Tuesdays 6:00 PM
Location: -----RLM Poplarville Sanctuary
Where: -----104 W Magnolia Street Poplarville, MS 39470
Who: -----Women 18+
Childcare: -----no
Requirements: -----Purchase book “Forgiving What You Can’t Forget” by Lysa Terkeurst.
Description: ----- *Jesus is our solid rock and the strong foundation we must stand on! Come join us as we read, study, and encourage one another by building our faith in Christ.*

ABIDE: A VERSE BY VERSE STUDY

Leader & Co: Leader:---Jessica Scarborough | James 985-900-6087
Contact Info:-----bucketandbirdie1987@gmail.com 985-801-9291
When:-----Bi-weekly Tuesday 6:30 PM
Location: -----Our Home
Where: -----500 S Haugh Picayune, MS 39466
Who: -----Co-ed 16+
Childcare: -----yes
Requirements: -----Purchase book.
Description: ----- *We will be studying Genesis using the book God of Creation by Jen Wilkin.*

AMERICAN CANCER CARE STUDY GROUP

Leader & Co: Leader:---Eugene McGraw |
Contact Info:-----gene.usa@aol.com voice: 256-886-0339, texts: 985-646-9686
When:-----2nd & 4th Saturdays 9:30 AM
Location: -----My Home
Where: -----141 Sam Mitchell Rd Picayune, MS 39466
Who: -----Co-ed 18+
Childcare: -----no
Requirements: -----purchase of the book is optional. A second edition possibly in 2025.
Description: ----- *We will review the book “Cancer Care: The Role of Re-purposed Drugs & Metabolic Intervention in Treating Cancer” by Dr. Paul E Marik MD, FCCM, FCCP. + additional info. Books & Videos are for informational purposes only.*

AN EVERYDAY RELATIONSHIP

Leader & Co: Leader:---Lydia Decker |

Contact Info:.....lydsbox@hotmail.com 662-414-0300

When:.....**Bi-weekly Mondays 6:30 PM**

Location:Children's Building Room 103

Where:795 Memorial Blvd Picayune, MS 39466

Who:**Co-ed Youth 13-21**

Childcare:no

Requirements:NA

Description: *This life group will help you to develop a closer walk with Jesus. We will look at the basics of faith (prayer, fasting, reading the word, relationships, etc.) and learn how to apply our knowledge to our everyday lives.*

ANTHEM BEARERS

Leader & Co: Leader:---Tania Stockstill | Norma Rocha, Jessica Tarver

Contact Info:.....taniads1973@yahoo.com 601-273-2682

When:.....**Wednesdays 7:00-9:00pm**

Location:Pearl River County Jail

Where:Millard Road Poplarville, MS 39470

Who:**Women only 18+**

Childcare:no

Requirements:Bible. You may be asked to complete a background check.

Description: *We will visit the county jail and bring love and hope to the incarcerated women while teaching them Bible principles and how to have a new life in Christ.*

BEE BLESSED AGAIN AND AGAIN

Leader & Co: Leader:---Gary Stenger |

Contact Info:.....Garysting@rocketmail.com 601-795-7277

When:.....**2nd and 4th Saturday 8:00 am till 10:00 am**

Location:My home

Where:164 Three Ponds Drive Poplarville, MS 39470

Who:**Co-ed 12 years and above. (12-18 requires parent)**

Childcare:no

Requirements:Will need your own beekeeping supplies and a bee suit.

Description: *Learning about hobby beekeeping and starting to keep bees.*



BLEND & BLESSED

Leader & Co: Leader:---Brandon & Whitney Chambers |

Contact Info:.....wjbender97@gmail.com 985-259-1133

When:.....**2nd Friday 6:30pm**

Location:Our Home

Where:Round Rock Subdivision Picayune, MS 39466

Who:**Co-ed 18+**

Childcare:yes

Requirements:Married Couples

Description: *A life group for families that are co-parenting, step-parenting, and blending. Come join us as we fellowship and dive into creating a blessed, blended family.*

BOYS-TO-WARRIORS

Leader & Co: Leader:---Justin Archer |

Contact Info:.....Justinncayla09@gmail.com 228-363-5693

When:.....**To be Announced TBA**

Location:RLM Poplarville Campus

Where:104 W Magnolia Street Poplarville, MS 39470

Who:**Male 15 -19**

Childcare:no

Requirements:none

Description: *Taking 9th to 12th grade boys and preparing them to become warriors for Christ through Discipleship.*



CHAIR YOGA FOR SENIORS - 50+

Leader & Co: Leader:---Marjane & Jac Coleman | 601-365-9428 - Marjane

Contact Info:.....jacenter1946@gmail.com 601-347-6383 - Jac

When:.....**Tuesday and Friday Mornings 8:30 AM**

Location:Our Home

Where:122 Pinewoods Rd Poplarville, MS 39470

Who:**Co-ed 55+**

Childcare:no

Requirements:Wear comfortable clothes, chair provided

Description: *We will start with a short devotion and then follow a 30 minute video. Coffee and water provided. No snacks or child care. Class is limited to 8 persons, so first come first served.*



CIRCLE OF SISTERS BOOK CLUB

Leader & Co: Leader:---Denise Bales |

Contact Info:-----uniformsbybales@att.net 601-916-1866

When:-----Tuesdays 6:30 PM

Location: -----My Home

Where: -----9001 Fishook Lane, Woods Subdivision Picayune, MS 39426

Who: ----- **Women 18+**

Childcare: -----no

Requirements: -----Purchase Book

Description: ----- *Weekly meetings discussing the book for the semester. This semester we will be reading "Draw the Circle" by Mark Batterson.*

CLEANSING STREAMS

Leader & Co: Leader:---Todd Goodwin |

Contact Info:-----todd@rlministry.org 601-273-1014

When:-----Tuesdays 7:00 PM

Location: -----RLM Java Cafe

Where: -----795 Memorial Blvd Picayune, MS 39466

Who: -----**Co-ed 16 and up**

Childcare: -----no

Requirements: -----Purchase the study guide for \$10

Description: ----- *Cleansing Streams is a 12-week teaching, followed by a "Freedom Night". The goal of Cleansing Streams is to discover areas of our pre-Christian life that still affect us today in a negative way. You will learn how to deal with these problem areas and be cleansed from them.*

COME LET US REASON TOGETHER

Leader & Co: Leader:---Dixie Reneault |

Contact Info:-----dixie@mannaministry.net 601-916-8191

When:-----**Mondays 10:00 AM**

Location: -----RLM West Wing

Where: -----795 Memorial Blvd Picayune, MS 39466

Who: -----**Co-ed Any**

Childcare: -----no

Requirements: -----Bring Bible if you wish

Description: ----- *Verse by verse Bible study.*

CRAFTING WITH CHRIST

Leader & Co: Leader:---Emily Keaton |

Contact Info:-----emilylenaykeaton@gmail.com 601-590-2848

When:-----**First Thursday 6:30 PM**

Location: -----My Home

Where: -----1928 Daniels Road Picayune, MS 39466

Who: ----- **Ladies 13+**

Childcare: -----yes

Requirements: -----Bring a finger food

Description: ----- *Crafting with Christ is a life group for women to come together in fellowship, support one another in their faith, and enjoy creating various crafts. nies. Most craft supplies will be provided, though members may occasionally need to bring their own materials.*

DESIGNED FOR FULFILLMENT

Leader & Co: Leader:---Chuck & Debbie Wale |

Contact Info:-----chuckwale@gmail.com 601-273-0562

When:-----**Thursdays 6:15 - 8:00pm**

Location: -----Children's Building Room 103

Where: -----795 Memorial Blvd Picayune, MS 39466

Who: -----**Co-ed Adults, Youth**

Childcare: -----no

Requirements: -----Book "Designed for Fulfillment" available for purchase but not required.

Description: ----- *"Designed for Fulfillment" is all about the big picture, connecting you with people--how you're made and how you fit together. Discover who you really are and how to maximize your potential.*

FAITH FORGED GAMES - TRIBULATION

Leader & Co: Leader:---PJ Boe |

Contact Info:-----Pj.boejr81@gmail.com 985-707-5783

When:-----**To be Announced 5:00-8:00 pm**

Location: -----RLM Poplarville Cafe

Where: -----104 W Magnolia Street Poplarville, MS 39460

Who: -----**Co-ed 10 and up**

Childcare: -----no

Requirements: -----Supplies to play are provided

Description: ----- *This season we are playing a tabletop role playing game called Tribulation. Players use their imaginations in a story-based game as Christians living in a time where it's outlawed to be a follower of Christ.*



FAITHIN' IT



Leader & Co: Leader:---Sherry Renot |
Contact Info:.....psrenot@yahoo.com 601-818-1725
When:.....1st Saturday of the Month 1:00 PM
Location:Various
Where:To be Announced Poplarville, MS TBA
Who:Families of all types All ages
Childcare:no
Requirements:Bring food.
Description: *Come join our family for dinner and a time of fellowship. We want to pray together, eat together, and encourage one another as we walk out this thing called life. We're not called to fake it until we make it, but we're called to faith it until we make it.*

FEAR IS A LIAR

Leader & Co: Leader:---Jenny Pinson |
Contact Info:.....jenny@rlministry.org 601-916-8400
When:.....First & Third Monday 6:30-8:00 pm
Location:RLM Conference Room
Where:795 Memorial Blvd Picayune, MS 39466
Who:Women 13-100
Childcare:no
Requirements:n/a
Description: *Fear and anxiety are rampant. God says, "For God has not given us a spirit of fear, but of power and of love and of a sound mind." Through teaching and testimonies we will find that it is possible to live triumphant over fear.*

FORGIVEN AND SET FREE

Leader & Co: Leader:---Kyra McArthur | Leslie Hall
Contact Info:.....kyra@rlministry.org 662-322-7518
When:.....TBD TBD
Location:RLM Conference Room
Where:795 Memorial Blvd Picayune, MS 39466
Who:Women 18+
Childcare:no
Requirements:Post-abortion
Description: *A confidential small group Bible study for women seeking healing after abortion. If need the peace of God's forgiveness, this study can be the step to healing. Group sign-ups are private, 1:1 communication with Kyra.*

FRIDAY FELLOWSHIP NIGHT



Leader & Co. Leader:---Marjane & Jac Coleman |
Contact Info:-----jacenter1946@gmail.com 601-347-6383 - Jac 601-365-9428 - Marjane
When:-----**2nd & 4th Fridays each month 6:00 PM**
Location: -----Our Home
Where: -----122 Pinewoods Rd Poplarville, MS 39470
Who: -----**Co-ed Adults**
Childcare: -----no
Requirements: -----Snacks - as healthy as possible
Description: ----- *One Friday we will have game night, and the following Friday we will have movie night.*

GOD & GUNS

Leader & Co. Leader:---Tom Bechtel | Richard Anthony
Contact Info:-----thompsonbechtel@yahoo.com 601-215-1751
When:-----**Tuesdays & First Saturdays 6:15 pm (9:00 am shoots)**
Location: -----RLM Main Auditorium
Where: -----795 Memorial Blvd Picayune, MS 39466
Who: -----**Co-ed Adults & Youth**
Childcare: -----no
Requirements: -----Bring own gun, ammo, safety glasses, hearing protection.
Description: ----- *Fellowship with the ability to safely shoot pistol, rifle, and shotgun. Monthly shoots on first Saturdays at Gary Bayne's property.*

GROWING BIG OAK TREES

Leader & Co. Leader:---Allen Hickman |
Contact Info:-----pastorallen@rlministry.org 601-798-4511
When:-----**Thursdays 6:00am-7:00am**
Location: -----RLM Java Cafe
Where: -----795 Memorial Blvd Picayune, MS 39466
Who: -----**Men 18+**
Childcare: -----no
Requirements: -----none
Description: ----- *Join if you'd like to be a part of group of men who are committed to learning to become mighty spiritual oak trees by developing a strong root system. We aim to grow in relationship with one another in God's Word.*

HAVE THE FAITH OF GOD

Leader & Co: Leader:---Horace Stewart |

Contact Info:-----shorace57@yahoo.com 601-569-2455

When:-----**2nd & 4th Tuesdays 7:00pm-8:00pm**

Location: -----Children's Building Room 103

Where: -----795 Memorial Blvd Picayune, MS 39466

Who: -----**Co-ed 18+**

Childcare: -----no

Requirements: -----none

Description: ----- *Fellowship in Living by Faith in Jesus Christ. Hebrews 11:1. We'll share in the Word and experiences with the Lord.*

ISSUES FROM THE EDGE

Leader & Co: Leader:---Todd Goodwin |

Contact Info:-----todd@rlministry.org 601-273-1014

When:-----**Mondays 6:30 AM**

Location: -----RLM Java Cafe

Where: -----795 Memorial Blvd Picayune, MS 39466

Who: -----**Co-ed 18 and up**

Childcare: -----no

Requirements: -----Come with an open heart and open mind

Description: ----- *We tackle the hard questions. We always come with a question each week, and we look at it from a biblical and spiritual perspective.*

JESUS: THE WAY, THE TRUTH, AND THE LIFE

Leader & Co: Leader:---Noel and Jessie Rovira |

Contact Info:-----jesse72@gmail.com 601-749-8850

When:-----**Fridays 1:00-3:00 pm**

Location: -----RLM Java Cafe

Where: -----795 Memorial Blvd Picayune, MS 39466

Who: -----**Co-ed All ages**

Childcare: -----no

Requirements: -----Bring a Bible

Description: ----- *Our mission is to teach God and His perfect will for our lives by studying and obeying the life and ministry of Jesus. Questions encouraged. Refreshments are provided.*

KINGSMAN

Leader & Co: Leader: Ryan Moreaux | Micah Hickman and Cody Guidry

Contact Info: ryanmoreaux@gmail.com 228-697-4555

When: Every other Wed, starting Feb 5 6:30 PM

Location: RLM Java Cafe

Where: 795 Memorial Blvd Picayune, MS 39466

Who: Men 18+

Childcare: no

Requirements: None

Description: *Inviting men to explore and embrace their God-given identity and purpose. We're aiming to equip men to understand who God designed and save them to be, leading a fulfilling and purposeful life.*

LADIES GAME NIGHT

Leader & Co: Leader: Ysonde Hobbs |

Contact Info: ysondehobbs@icloud.com 570-233-3224

When: Saturdays Monthly, 2/15, 3/15, 4/26 3:00-5:00 pm

Location: My Home

Where: 105 Crestview Lane Picayune, MS 39466

Who: Women, 18+

Childcare: no

Requirements: None

Description: *Share fun. Laugh with other women. Play games.*

LADIES WEDNESDAY MORNING BIBLE STUDY

Leader & Co: Leader: Brenda Lott |

Contact Info: Rhedasmom@gmail.com 601-916-3986

When: Wednesdays 10:00am - Noon

Location: RLM West Wing

Where: 795 Memorial Blvd Picayune, MS 39466

Who: Women 18+

Childcare: no

Requirements: Workbook (\$15)

Description: *We will be studying the book of Romans using a 12-set DVD series by Chuck Missler.*

LIVING IN THE PROPHECIES

Leader & Co: Leader:---Denise Daigle |

Contact Info:.....nissidaigle@yahoo.com 601-347-2150

When:.....**Thursdays 6:00 PM**

Location:RLM West Wing (behind Java Cafe)

Where:795 Memorial Blvd Picayune, MS 39466

Who:**Co-ed 18+**

Childcare:no

Requirements:none

Description: *A study of the Book of Revelation, the visions, dreams, and prophecies relevant to end times.*

MARRIAGE UNDER CONSTRUCTION

Leader & Co: Leader:---Brian & Melissa Long | 601-273-1774(B)

Contact Info:.....bm3kidz@gmail.com 601-273-1792 (M)

When:.....**2nd & 4th Sundays 4:00pm-6:00pm**

Location:Our Home

Where:559 Anchor Lake Rd Carriere, MS 39426

Who:**Co-ed Adult**

Childcare:no

Requirements:Married & attend together

Description: *Marriage is hard work! Come gather Bible-based tools to help you maintain, upgrade, renovate, repair, or reconstruct your marriage. Gather with other couples trying to do the same. Be prepared with the tools before you need them!*

MASTER GRILLERS

Leader & Co: Leader:---Gerrell Keaton |

Contact Info:.....gballg1@yahoo.com 601-590-5801

When:.....**First Saturdays of month 5:00 PM**

Location:My Home

Where:1928 Daniels Rd. Apt B Picayune, MS 39466

Who:**Co-ed 18+**

Childcare:yes

Requirements:Bring something for our theme such as side items, drinks, etc.

Description: *We will take turns grilling at my house, and members could host if they would like but it won't be mandatory for them to host. We will have a theme for each month. While the food is grilling, we will have a Bible study.*

MISSION MINDED

Leader & Co: Leader:---Cayli Quiroz |

Contact Info:-----Cayliquiroz@gmail.com 601-749-1995

When:-----Tuesday Bi-weekly 6:30 PM

Location: -----Cayli & Josh's House

Where: -----Will be provided Picayune, MS 39466

Who: -----Co-ed 16 +

Childcare: -----no

Requirements: -----Notebook and pen!

Description: ----- *We will read about missionaries and their experiences all over the world and ask the Lord how we can apply the things we learn into our daily life! If local or global missions are something that stirs in your heart, this group is for you.*

MOM SQUAD

Leader & Co: Leader:---Whitney Chambers | Meg Jolley

Contact Info:-----wjbender97@gmail.com 985-259-1133

When:-----2nd & 4th Saturday 9:00 AM

Location: -----Different Locations

Where: -----TBA Picayune, MS 39466

Who: -----Women All ages

Childcare: -----no

Requirements: -----Must be a mom.

Description: ----- *A community of moms coming together to support one another through the ups and downs of motherhood. We gather for fellowship, prayer, and encouragement, fostering lasting connections and growing closer to God as we share in this journey.*

MONDAY NIGHT MEN'S LIFE GROUP

Leader & Co: Leader:---Tracey Lee | Russell Lee

Contact Info:-----tlegend20032003@yahoo.com 601-347-4352

When:-----Every Monday 6:00 pm til...

Location: -----Jeff Bennett's house

Where: -----551 Salem Rd. Picayune, MS 39466

Who: -----Men 18 year old and above

Childcare: -----no

Requirements: -----none

Description: ----- *Food & Fellowship group.*

MY NEW LIFE NOW (MNLN)

Leader & Co: Leader:---Teresa Rouse-Neal |

Contact Info:.....teresarouse90@gmail.com 601-215-6089

When:.....**Mondays 5:45 PM**

Location:RLM West Wing

Where:795 Memorial Blvd Picayune, MS 39466

Who:**Co-ed Adult**

Childcare:no

Requirements:\$10 workbook

Description: *My New Life N.O.W. is a 16 week Christ-centered addiction recovery group and support group. Group is open to anyone fighting addiction, recovered from addiction, or who has a heart to serve. We also offer mentorship, 1 on 1 counseling, and referrals to long term recovery programs.*

MY NEW LIFE NOW (MNLN) FAMILY SUPPORT

Leader & Co: Leader:---Cindy Saunders |

Contact Info:.....csaunders208@gmail.com 985-607-4449

When:.....**Mondays 5:45 PM**

Location:Children's Building Room 111

Where:795 Memorial Blvd Picayune, MS 39466

Who:**Co-ed Adults & Youth**

Childcare:no

Requirements:\$5 workbook

Description: *A support group meeting with family members of those battling addiction.*

MY NEW LIFE NOW (MNLN) POPLARVILLE

Leader & Co: Leader:---Jessica Tarver |

Contact Info:.....Jtarver1@students.ccu.edu 601-723-9820

When:.....**Fridays 6:00 PM**

Location:RLM Poplarville Cafe

Where:104 W Magnolia Street Poplarville, MS 39470

Who:**Co-ed Adult**

Childcare:no

Requirements:\$10 workbook

Description: *My New Life N.O.W. Is a 16 week Christ-Centered addiction recovery group and support group. Group is open to anyone fighting addiction, recovered from addiction, or who has a heart to serve. We also offer mentorship, 1 on 1 counseling, and referrals to long term recovery programs.*



PRAY AND PLAY

Leader & Co: Leader:---Rachel Fleming | Shane Fleming

Contact Info:.....Pykerachel@yahoo.com 985-707-6733

When:.....**Second Sunday of every month 4:00 PM**

Location:Friendship Park

Where:1701 S Haugh Road Picayune, MS 39466

Who:**Co-ed All ages**

Childcare:yes

Requirements:none

Description: *Bring yourself, your spouse, your friend, or your mom! Our mission is having FUN and fellowship. You don't have to be a pro athlete to attend; all skill levels are welcome. We will play field games such as kickball, volleyball, wiffle ball, and more!*

QUEENAGERS

Leader & Co: Leader:---Dawn Bechtel |

Contact Info:.....dawnbechtel@yahoo.com 601-916-8193

When:.....**Meetings on Thurs 2/27, 3/27, 4/24 5:00 PM**

Location:RLM Children's Auditorium

Where:795 Memorial Blvd Picayune, MS 39466

Who:**Women 18+**

Childcare:no

Requirements:Bring food sometimes

Description: *If you like to make new friends, eat, laugh, and have a lot of fun, this is the group for you.*

RACING TO THE FINISH LINE

Leader & Co: Leader:---Darren Champagne | Todd Spiers

Contact Info:.....walker97@bellsouth.net 601-798-2525

When:.....**Tuesdays, bi-weekly 6:30 PM**

Location:Todd's Shop

Where:92 Burgetown Rd Carriere, MS 39426

Who:**Men 18+**

Childcare:no

Requirements:none

Description: *Fellowship around the sport of drag racing.*

READY NOW RECOVERY GROUP



Leader & Co: Leader:---Jayne Kotter | Jessica Tarver
Contact Info:-----thegaphome@outlook.com 240-426-8172
When:-----**Saturdays 6:30 PM**
Location: -----RLM Poplarville Cafe
Where: -----104 W Magnolia Street Poplarville, MS 39426
Who: -----**Co-ed Adults 16+**
Childcare: -----yes
Requirements: -----none
Description: ----- *We use curriculum from the world's most successful drug recovery program in the world, Adult & Teen Challenge and certified facilitators. Child-care must requested a few days in advance to have enough childcare for the number of children.*

RLM WEAVERS

Leader & Co: Leader:---Edie Flores |
Contact Info:-----msscience teach@gmail.com 601--590-4601
When:-----**1st & 3rd Saturday each month 1:00 - 3:00pm**
Location: -----RLM Java Cafe
Where: -----795 Memorial Blvd Picayune, MS 39466
Who: -----**Co-ed 18 and up**
Childcare: -----no
Requirements: -----Small craft scissors, tote for projects
Description: ----- *Swedish weaving and huck embroidery are timeless crafts of weaving yarn or embroidery floss through an even-weave fabric. We make towels, burp cloths, baby blankets, table runners, placemats, etc...*

ROOTED AND GROUNDED

Leader & Co: Leader:---Amy Hickman | Jill Stegall
Contact Info:-----Amyhickman5@gmail.com 601-273-1320
When:-----**Wednesday evenings 6:15 PM**
Location: -----RLM Main Auditorium
Where: -----795 Memorial Blvd Picayune, MS 39466
Who: -----**Women 18+**
Childcare: -----no
Requirements: -----none
Description: ----- *We are a fellowship of women coming together to pray and laugh, to bear one another's burdens and share one another's joys as we are learning of and growing deeper in our Father's faithful, covenant love. Together we are learning how to remain conscious of His love in daily life.*

SENIOR WOMEN EXERCISE

Leader & Co: Leader:---Mary Distaulo |

Contact Info:.....cdislaw@bellsouth.net 985-768-6188

When:.....**Tuesdays & Thursdays 9:00-10:00 am**

Location:Manna Education Room

Where:120 Street A, Suite A Picayune, MS 39466

Who:**Women 55+**

Childcare:no

Requirements:Provide own 1-3 lb. dumbbells, a playball of medium size, a towel, & water.

Description: *This LifeGroup will be exercises that would work the entire body and consist of strength training, aerobic conditioning (low impact) and flexibility with core strengthening for the purpose of preventing falls, keeping the mind and body strong and flexible.*

SIGN 4 GOD



Leader & Co: Leader:---Bri Ducote |

Contact Info:.....momofboys1716@yahoo.com 769-799-8175

When:.....**Every other Friday 6:00 PM**

Location:RLM Poplarville Sanctuary

Where:104 W Magnolia Street Poplarville, MS 39470

Who:**Co-ed Any age**

Childcare:no

Requirements:none

Description: *Come and learn how to sign (ASL).*

SLIDELL-PEARL RIVER COUPLES FELLOWSHIP

Leader & Co: Leader:---Rich & LaDonna Delgado |

Contact Info:.....delgadorld2021@att.net 985-788-5323

When:.....**Third Thursdays 6:45 PM**

Location:Our Home

Where:1220 Mountain Ash Dr Slidell, LA 70458

Who:**Co-ed Adult**

Childcare:no

Requirements:none

Description: *Fun fellowship of married and engaged couples that reside in the Slidell or Pearl River area. Goal is building lasting friendships using simple Biblical and social activities to strengthen marriages and families.*

SURVIVAL GEAR FOR PARENTS

Leader & Co: Leader:---Jayne Kotter |

Contact Info:-----thegaphome@outlook.com 240-426-8172

When:-----As needed TBA

Location: -----TBA

Where: -----TBA TBA, MS 39426

Who: -----For parents any age 16+

Childcare: -----no

Requirements: -----\$1 booklet & purchase Raising Respectful Children by Jill Rigby

Description: ----- *Practical biblical principles to help navigate this parenting journey with Jesus. Meeting time and location will be announced based on signups.*

TELL SOMEONE...THE GOOD NEWS

Leader & Co: Leader:---Stephen Wilthew |

Contact Info:-----beachsteve7@yahoo.com 757-409-3440

When:-----2nd & 4th Thursdays 6:00 PM

Location: -----RLM Java Cafe

Where: -----795 Memorial Blvd Picayune, MS 39466

Who: ----- Co-ed,18+

Childcare: -----no

Requirements: -----Workbook optional

Description: ----- *"Tell Someone - You Can Share The Good News: Book, Study Guide & Video Series" by Greg Laurie. Most of us are either scared to or feel like we don't know how to share the gospel. Evangelism is simply telling two stories.*

THE ARMS OF RUTH WIDOWS GROUP

Leader & Co: Leader:---Brenda Lott |

Contact Info:-----Rhedasmom@gmail.com 601-916-3986

When:-----3rd Saturday each month 12:00 PM

Location: -----Manna Building

Where: -----120 Street A Picayune, MS 39466

Who: -----Women 18-99

Childcare: -----no

Requirements: -----Widowed or willing to volunteer to help the group

Description: ----- *To embrace our widowed sisters with the love, care, and support of our Kinsman Redeemer, Jesus. Our purpose is to ensure our widows are connected widow to widow and Church family to widows.*

THE IN BE{TWEENS}

Leader & Co: Leader:---Jessica Lynch | Amanda Delaune

Contact Info:-----jessica@rlministry.org 985-290-4523

When:-----**Second Mondays 6:00-8:00pm**

Location: -----Children's Building Conference Room

Where: -----795 Memorial Blvd Picayune, MS 39466

Who: -----**Girls Only 6th-8th grades**

Childcare: -----no

Requirements: -----none

Description: ----- *This group is for Jr. High girls in 6th, 7th, and 8th grades to make connections with each other and with God. We will have have theme nights such as a game night, cake decorating night, creativity night, and more.*

THE TABLE

Leader & Co: Leader:---Corey Bell | Leah Bell

Contact Info:-----coreybell@yahoo.com 601-486-3449

When:-----**Every first and third Wednesday 6:30 PM**

Location: -----Rotation of Homes

Where: -----TBA Picayune, MS 39466

Who: -----**Co-ed 24-40**

Childcare: -----yes

Requirements: -----none

Description: ----- *The Table is a fellowship-focused life group that focuses on Biblical methods to navigate today's issues and our relationships with one another. Every meeting we have a meal together, a game time, and a Bible discussion.*

TRUTH SEEKERS

Leader & Co: Leader:---Bobby Kelly | Paul Acosta

Contact Info:-----bksurvey2418@gmail.com 601-590-1157

When:-----**Wednesdays 10:00am-12:00pm**

Location: -----Children's Building Room 103

Where: -----795 Memorial Blvd Picayune, MS 39466

Who: -----**Men & Women 18+**

Childcare: -----no

Requirements: -----Purchase study book.

Description: ----- *This is a group of men and women who seek after God with the desire to build lasting relationships, a group who God has knitted our hearts together. The study topic will be the book of Hebrews with "Foundational Truths" by Andrew Wommack.*

VBS PREP

Leader & Co: Leader:---Jessica Lynch | Stephanie Dorr

Contact Info:-----jessica@rlministry.org 601-798-4511

When:-----**Every 4th Sunday 2:00-4:00pm**

Location: -----RLM Children's Auditorium

Where: -----795 Memorial Blvd Picayune, MS 39466

Who: -----**Co-ed All Ages**

Childcare: -----no

Requirements: -----none

Description: ----- *There's a lot of preparation to be done to plan for a week of Vacation Bible School and we need you to volunteer! Our group will meet once a month to create crafts, decorations, and plan together.*

VEGETABLE GARDENING IN CONTAINERS

Leader & Co: Leader:---Mel & Bella Guillory |

Contact Info:-----bella@guilloryfamily.us 405-406-5054 or 405-406-8350

When:-----**3rd Saturday Monthly 10:00 AM**

Location: -----Our home

Where: -----40 Ridgeland Dr. Carriere, MS 39426

Who: -----**Co-ed All ages**

Childcare: -----no

Requirements: -----No

Description: ----- *Join us in our journey to learn to grow vegetables in containers and raised beds.*

WELL SEASONED MARRIAGE

Leader & Co: Leader:---Paul & Aimee Koenig |

Contact Info:-----aimeekoening@bellsouth.net 228-493-3124

When:-----**Tuesdays, bi-weekly 6:30 PM**

Location: -----Our home

Where: -----8119 Ridgewood Drive Kiln, MS 39556

Who: -----**Co-ed Adult**

Childcare: -----no

Requirements: -----Married couples

Description: ----- *Happily married couples sharing strengths and challenges of marriage over dinner. We will have a topic of the week and will discuss this over dinner. All lengths of marriage are welcome. Marriage can be well seasoned at all stages!*

WHOLLY US



Leader & Co: Leader:---Janelle Cottrell | Paula Frederic
Contact Info:-----Janelleb123.jb@gmail.com 601-716-5185
When:-----**Wednesday weekly 6:30-8:00pm**
Location:-----RLM Poplarville Nursery Lobby
Where:-----104 W Magnolia Street Poplarville, MS 39470
Who:-----**Women only 18+**
Childcare: -----no
Requirements: -----none
Description: ----- *Biblical approach to women's overall health and well being. To meet, fellowship, and grow in relationship with each other and the Lord.*

WORKING OUT LIFE'S ISSUES

Leader & Co: Leader:---Denise Daigle |
Contact Info:-----nissidaigle@yahoo.com 601-347-2150
When:-----**Tuesdays 6:00 PM**
Location:-----RLM West Wing
Where:-----795 Memorial Blvd Picayune, MS 39466
Who:-----**Co-ed 18+**
Childcare: -----no
Requirements: -----none
Description: ----- *If you're alive and breathing, you have issues. We all do! Come, and let's learn together to identify, confront, and conquer these issues so that we can live a free and productive life for Christ.*

YOUNG AT HEART

Leader & Co: Leader:---Dan & Morri Finley |
Contact Info:-----morrifinley@yahoo.com 601-337-3366
When:-----**Second Saturdays each month 5:00 PM**
Location:-----Children's Auditorium
Where:-----795 Memorial Blvd Picayune, MS 39466
Who:----- Co-ed,50+
Childcare: -----no
Requirements: -----None
Description: ----- *Friendship and Fellowship for adults 50+.*

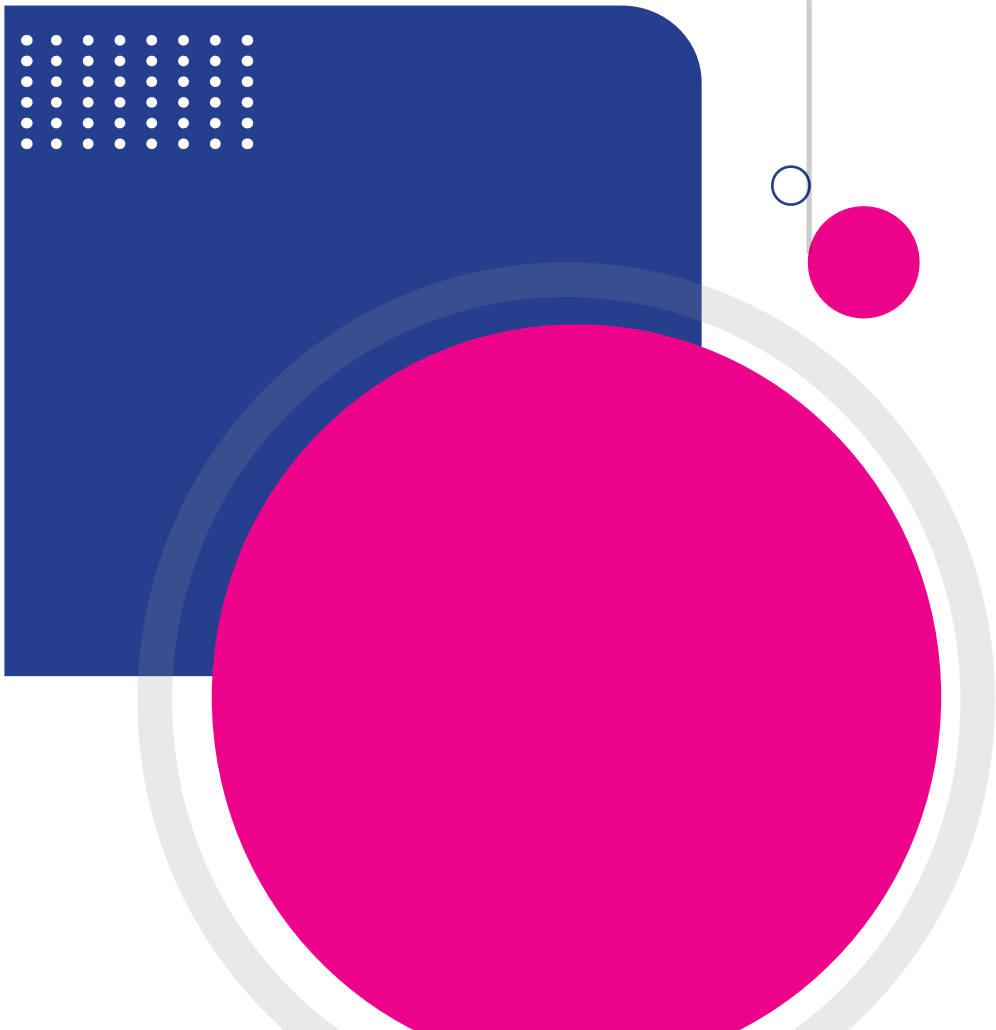

COVENANT KIDS
LIFEGROUPS

BAKING WITH JESUS

Leader & Co: Leader:---Suzanna Goynes |

Contact Info:.....jessica@rlministry.org 601-798-4511

When:.....**Wednesday Nights 6:00-8:00pm**

Location:Children's Building

Where:795 Memorial Blvd Picayune, MS 39466

Who:**Boys and Girls 4th-6th Grade**

Childcare:no

Requirements:No

Description: *Combining the love to cook with the study of God's Word*

BASKETBALL

Leader & Co: Leader:---Glen Palmisano |

Contact Info:.....jessica@rlministry.org 601-798-4511

When:.....**Wednesday Nights 6:00-8:00 pm**

Location:Children's Building

Where:798 Memorial Blvd Picayune, MS 39466

Who:**Boys only 1st-3rd grade**

Childcare:no

Requirements:none

Description: *This group is for boys who love to play basketball. Whether you know how to play or are just beginning.*

CALM AND CREATIVE

Leader & Co: Leader:---Sharry Nix |

Contact Info:.....jessica@rlministry.org 601-798-4511

When:.....**Wednesday Nights 6:00-8:00pm**

Location:Children's Auditorium

Where:795 Memorial Blvd Picayune, MS 39466

Who:**Co-ed 1st-6th grades**

Childcare:no

Requirements:none

Description: *This group is to provide a calm environment for kids to craft and connect with each other. We will create crafts with beads and various materials while listening to soft worship music.*

CKM CRAFTS

Leader & Co: Leader:---Patty Baynes | Lexi Gammill
Contact Info:-----jessica@rlministry.org 601-798-4511
When:-----**Wednesday Nights 6:00-8:00pm**
Location: -----Children's Building
Where: -----795 Memorial Blvd Picayune, MS 39466
Who: -----**Boys and Girls 2nd-3rd Grade**
Childcare: -----no
Requirements: -----none
Description: ----- *We will be making cards for the veterans, the nursing home, and other groups of people. We will also make flags and other crafts to bless people.*

CRAFTING WOOD WORKS

Leader & Co: Leader:---Jan Easterling | Jaydyn Easterling
Contact Info:-----jessica@rlministry.org 601-798-4511
When:-----**Wednesday Nights 6:00-8:00pm**
Location: -----Children's Building
Where: -----795 Memorial Blvd Picayune, MS 39466
Who: -----**Boys Only 5th and 6th Grade**
Childcare: -----no
Requirements: -----none
Description: ----- *We will work on building wood crafts... a new one each month.*

FUN WITH FOOD

Leader & Co: Leader:---Carmen Hart |
Contact Info:-----jessica@rlministry.org 601-798-4511
When:-----**Wednesday Nights 6:00-8:00pm**
Location: -----Children's Building
Where: -----795 Memorial Blvd Picayune, MS 39466
Who: -----**Boys and Girls 1st-3rd Grade**
Childcare: -----no
Requirements: -----none
Description: ----- *Our group will discuss Biblical concepts of food prep. We will also prepare fun age appropriate treats and maybe even conduct a few kitchen related science experiments.*

KING'S SQUARE

Leader & Co: Leader:---Michael Nix |

Contact Info:.....Jessica@rlministry.org 601-798-4511

When:.....**Wednesday nights 6:00-8:00pm**

Location:Children’s Building

Where:795 Memorial Blvd Picayune, MS 39466

Who: Co-ed,1st-6th grades

Childcare:no

Requirements:none

Description: *Welcome to the world of four square filled with spikes, spins, and ridiculous saves. Join us as we build friendships and show sportsmanship with others in our church.*

LET’S PLAY CHESS

Leader & Co: Leader:---Gene McGraw |

Contact Info:.....jessica@rlministry.org 601-798-4511

When:.....**Wednesday Nights 6:00-8:00pm**

Location:Children’s Building

Where:795 Memorial Blvd Picayune, MS 39466

Who:**Boys and Girls 4th-6th grades**

Childcare:no

Requirements:none

Description: *We will meet to play chess. This is for beginners or experts.*

TEA TIME

Leader & Co: Leader:---Carlie Fitzgerald |

Contact Info:.....jessica@rlministry.org 601-798-4511

When:.....**Wednesday Nights 6:00-8:00pm**

Location:Children’s Building

Where:795 Memorial Blvd Picayune, MS 39466

Who:**Girls Only 1st-2nd Grade**

Childcare:no

Requirements:none

Description: *We will have tea parties and get to know one another. If you want to wear a cute dress or outfit to dress up for a tea party theme you are more than welcome! Come have a tea party with us!*

THE SNACK SPOT

Leader & Co: Leader:---Jodi Cutrer |

Contact Info:.....jessica@rlministry.org 601-798-4511

When:.....**Wednesday Nights 6:00-8:00pm**

Location:Children's Building

Where:795 Memorial Blvd Picayune, MS 39466

Who:**Boys and Girls 1st-3rd Grade**

Childcare:no

Requirements:none

Description: *Join us each month for fun and fellowship as we alternate between crafting, baking, and playing minute to win it games. Each month we'll bake or create a tasty snack. While our snacks are baking, we'll either make a craft or play games together.*

VICTORY IN VOLLEYBALL

Leader & Co: Leader:---Stephanie Dorr | Suzanna Goynes

Contact Info:.....jessica@rlministry.org 601-798-4511

When:.....**Wednesday Nights 6:00-8:00pm**

Location:Children's Building

Where:798 Memorial Blvd Picayune, MS 39466

Who:**Co-ed 4th-6th grades**

Childcare:no

Requirements:none

Description: *This group is for anyone who wants to play volleyball. Whether you've been playing for years or you've never played the sport, we can all have victory in volleyball! We will learn some volleyball basics, play together, and have fun.*

COVENANT KIDS POPLARVILLE

Leader & Co: Leader:---Sherry Renot

Contact Info:.....psrenot@yahoo.com 601-818-1725

When:.....**1st and 3rd Wednesdays 6:00-8:00pm**

Location:RLM Poplarville Children's Building

Where:104 East Magnolia Street Poplarville, MS 39466

Who:**Co-ed 3rd-6th grade**

Childcare:Yes

Requirements:none

Description: *Come hang out with us on the 1st and 3rd Wednesday of the month. We'll playgames, learn life skills, eat snacks, and learn about Jesus. Bring a good attitude and a friend, and we'll enjoy our time together. Can't wait to hang out.*



COVERART KIDS

VOLUNTEER OPPORTUNITIES

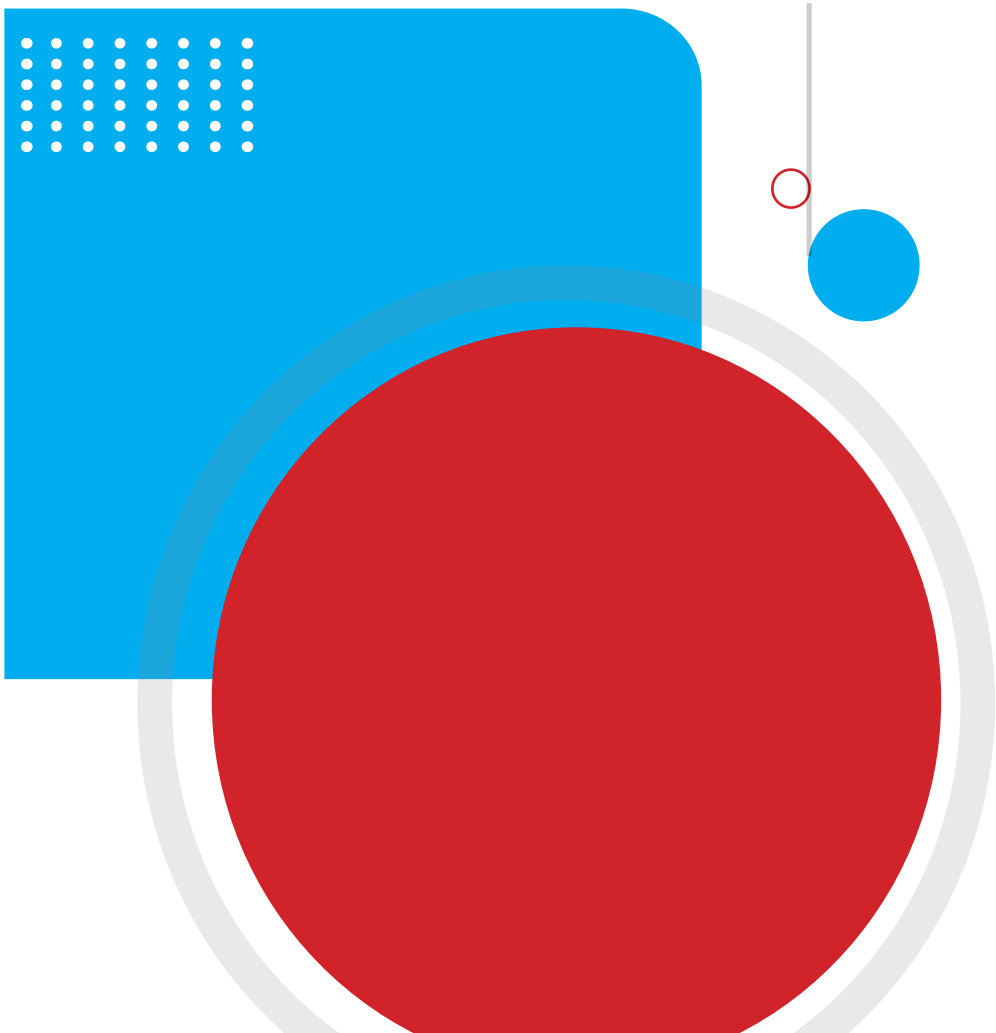

SERVE TEAMS

Covenant Kids Ministry

CKM 4TH-6TH GRADE SERVE TEAM

Covenant Kids Ministry

Leader & Co: Leader: Jessica Lynch | Stephanie Dorr

Contact Info: lynchjessica2012@gmail.com (601)798-4511

When: Every Wednesday Night and Every 2nd Thursday 6:00-8:00 pm

Location: CKM Building

Where: 795 Memorial Blvd Picayune, MS 39466

Who: Boys and Girls Kids 4th-6th grade

Childcare: no

Requirements: Must be in 4th-6th grade

Description: Each Wednesday night, the Serve Team kids will be on a rotation to help with the kids cafe, set-up, clean-up, and other activities during CKM. Each volunteer kid will serve one Wed per month. We will also meet once a month on each 2nd Thursday of the month at the prayer building to pray.

CKM CAFE

Covenant Kids Ministry

Leader & Co: Leader: Jessica Lynch |

Contact Info: lynchjessica2012@gmail.com (601)798-4511

When: Wednesday 5:45-6:30 pm

Location: CKM Building

Where: 795 Memorial Blvd picayune, MS 39466

Who: Co-ed 14

Childcare: no

Requirements: None

Description: Serve during cafe time of CKM. Break down and clean up cafv© area before CKM Starts.

CKM DECORATING TEAM

Covenant Kids Ministry

Leader & Co: Leader: Jessica Lynch |

Contact Info: lynchjessica2012@gmail.com (601)798-4511

When: TBA TBA

Location: CKM Buildings

Where: 795 Memorial Blvd Picayune, MS 39466

Who: Co-ed High School +

Childcare: no

Requirements: None

Description: CKM needs a decorating team to help decorate for CKM events such as Veteran's Night, Daddy Daughter dance, Princess Tea, and other main events.

CLAIBORNE HILL RECEIPTS

Covenant Kids Ministry

Leader & Co: Leader:.....Jessica Lynch |
Contact Info:.....lynchjessica2012@gmail.com (601)798-4511
When:.....**Once a month TBD**
Location:TBD
Where:795 Memorial Blvd Picayune, MS 39466
Who:**Co-ed 14**
Childcare:no
Requirements:None
Description: *Once a month, volunteers straighten out Claiborne Hill receipts, add them up, and run a tape on the adding machine with a total. (All proceeds go towards children's camp for kids who need support.)*

SUNDAY NURSERY CHECK IN

Covenant Kids Ministry

Leader & Co: Leader:.....Jessica Lynch |
Contact Info:.....lynchjessica2012@gmail.com (601) 798-4511
When:.....**Sunday 8:30 AM**
Location:CKM Foyer
Where:795 Memorial Blvd Picayune, MS 39466
Who:**Co-ed 14**
Childcare:no
Requirements:None
Description: *Simply man a desk where parents check their children in each week during services. You will need basic computer skills.*

SUNDAY TEACHER 8:30 AM

Covenant Kids Ministry

Leader & Co: Leader:.....Jessica Lynch |
Contact Info:.....lynchjessica2012@gmail.com (601)798-4511
When:.....**Sunday 8:30**
Location:CKM Classrooms
Where:795 Memorial Blvd Picayune, MS 39466
Who:**Co-ed 14**
Childcare:no
Requirements:Patience
Description: *If you have a desire to influence and disciple the next generation, we would love for you to be part of our team.*

SUNDAY TEACHER 8:30 AM

Covenant Kids Ministry

Leader & Co: Leader: Jessica Lynch |
Contact Info: lynchjessica2012@gmail.com (601)798-4511
When: **Sunday 10:30 AM**
Location: CKM Classrooms
Where: 795 Memorial Blvd Picayune, MS 39466
Who: **Co-ed 14**
Childcare: no
Requirements: Patience
Description: *If you have a desire to influence and disciple the next generation, we would love for you to be part of our team.*

SUNDAY SCHOOL CART PREP

Covenant Kids Ministry

Leader & Co: Leader: Jessica Lynch |
Contact Info: lynchjessica2012@gmail.com (601)798-4511
When: **Weekly Varies**
Location: CKM Building
Where: 795 Memorial Blvd Picayune, MS 39466
Who: **Co-ed Adult**
Childcare: no
Requirements: None
Description: *Each week someone volunteers to come in one day a week for about an hour to prep our Sunday School carts for Sunday services.*

WEDNESDAY NIGHT VOLUNTEERS

Covenant Kids Ministry

Leader & Co: Leader: Jessica Lynch |
Contact Info: lynchjessica2012@gmail.com 601-798-4511
When: **Wednesday 6:00 PM**
Location: CKM Building
Where: 795 Memorial Blvd Picayune, MS 39466
Who: **Co-ed 14**
Childcare: no
Requirements: None
Description: *Come volunteer for Wednesday Night CKM Services and hang out, play with, and love on the kids who attend.*

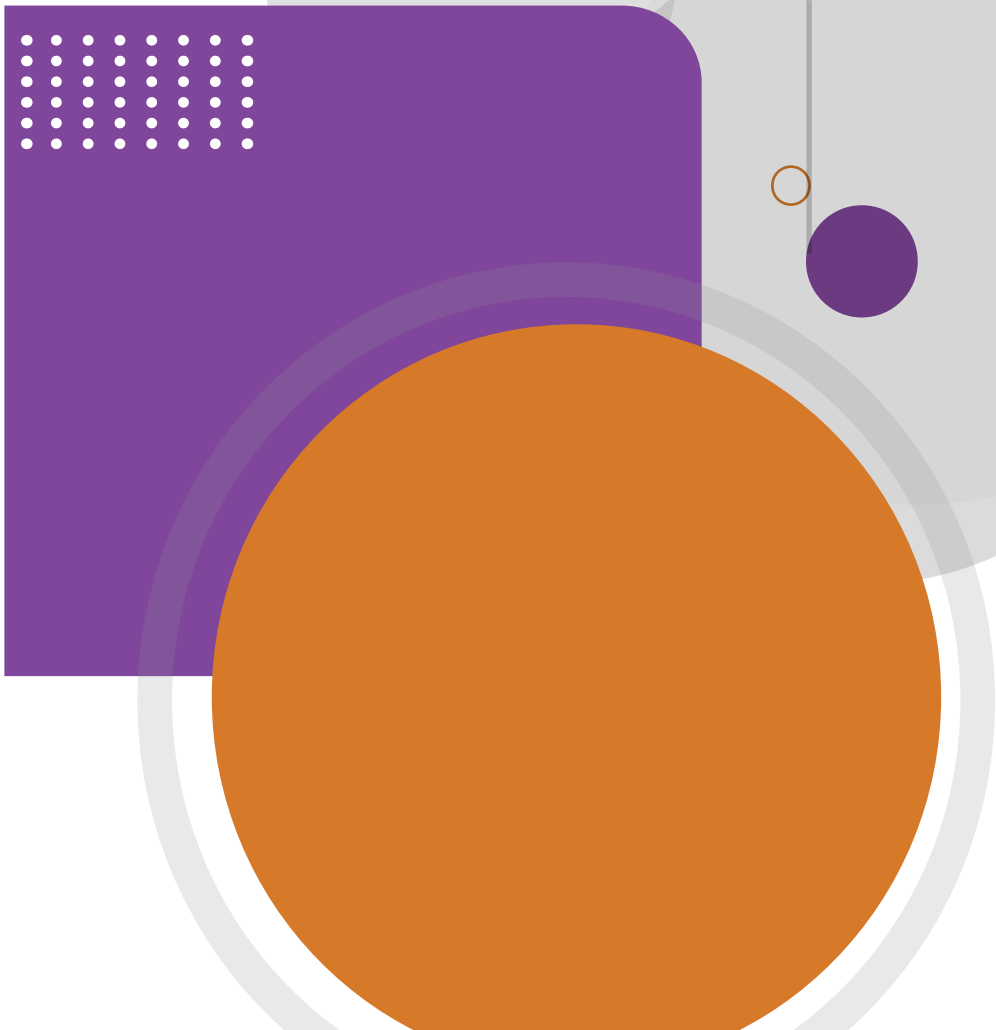

SERVE TEAMS

FRONT PORCH MINISTRY

DIGNITY SERVICES

Front Porch

Leader & Co. Leader:---Dawn Bechtel | Weetsie Edwards
Contact Info:-----dawnbechtel@yahoo.com 601-916-8193
When:-----**As needed Varies**
Location: -----RLM Foyer
Where: -----795 Memorial Blvd Picayune, MS 3946
Who: -----**Co-ed 18**
Childcare: -----no
Requirements: -----None
Description: ----- *This group will comfort people in the most traumatic time in their lives. We assist people during the funeral services of their loved ones: greeting, hugging, praying, and loving them in any way needed. This group meets and serves as needed.*

FRONT PORCH USHERS

Front Porch

Leader & Co. Leader:---Dawn Bechtel |
Contact Info:-----dawnbechtel@yahoo.com (601) 916-8193
When:-----**Sundays, Special Events As Needed**
Location: -----RLM Foyer
Where: -----795 Memorial Blvd Picayune, MS 39466
Who: -----**Co-ed 18**
Childcare: -----yes
Requirements: -----None
Description: ----- *Assist in logistics in the services in any way needed.*

GREETERS

Front Porch

Leader & Co. Leader:---Dawn Bechtel |
Contact Info:-----dawnbechtel@yahoo.com (601) 916-8193
When:-----**Sundays/special events 8:30 or 10:30, special events**
Location: -----RLM Foyer
Where: -----795 Memorial Blvd Picayune, MS 39466
Who: -----**Co-ed All Ages**
Childcare: -----no
Requirements: -----None
Description: ----- *Greet and make people feel welcome as they come in to the church.*

GUEST SERVICES

Front Porch

Leader & Co: Leader:---Tania Stockstill |

Contact Info:.....taniads1973@yahoo.com 601-273-2682

When:.....**Sundays once per month 8:30 am or 10:30 am**

Location:Church Foyer

Where:795 Memorial Blvd Picayune, MS 39466

Who:**Co-ed 18**

Childcare:no

Requirements:Friendly attitude.

Description: *Volunteers serve one Sunday per month meeting new church visitors. We are looking for energetic men or women to welcome our guests.*

INFO DESK

Front Porch

Leader & Co: Leader:---Dawn Bechtel |

Contact Info:.....dawnbechtel@yahoo.com (601) 916-8193

When:.....**Sundays After 8:30 or 10:30 service**

Location:RLM Foyer

Where:795 Memorial Blvd Picayune, MS 39466

Who:**Co-ed 14**

Childcare:no

Requirements:Love to serve.

Description: *To facilitate the info desk where people can come and get information about church events.*

PEPPERMINT PATTIES

Front Porch

Leader & Co: Leader:---Pauline Crisp |

Contact Info:.....paulinecrisp@aol.com 281-610-6287

When:.....**As needed TBA**

Location:My Home

Where:121 Jericho Ridge Picayune, MS 39466

Who:**Co-ed Any age**

Childcare:no

Requirements:none

Description: *This ServeTeam will make bags of peppermint candies for gifts to new church visitors.*

RLM BOOKSTORE

Front Porch

Leader & Co: Leader:---Todd Goodwin |
Contact Info:-----todd@rlministry.org (601)273-1014
When:-----Sundays, Special Events 8:30-10:30
Location: -----RLM Foyer
Where: -----795 Memorial Blvd Picayune, MS 39466
Who: -----Co-ed 16
Childcare: -----no
Requirements: -----None
Description: ----- *To man the register and give customers any pertinent information about products.*

CLEAN-UP TEAM

ResLife Women's Ministry

Leader & Co: Leader:---Jenny Pinson |
Contact Info:-----jenny@rlministry.org (601) 916-8400
When:-----As Needed As Needed
Location: -----RLM
Where: -----795 Memorial Blvd Picayune, MS 39466
Who: -----Women 18
Childcare: -----no
Requirements: -----None
Description: ----- *Be part of the team that helps clean up after special events and/or meetings*

DECORATING TEAM

ResLife Women's Ministry

Leader & Co: Leader:---Jameye Martin | Linda Jopes 601-347-2301
Contact Info:-----jameye@mannaministry.net (601) 347-2855
When:-----As needed As needed
Location: -----RLM
Where: -----795 Memorial Blvd Picayune, MS 39466
Who: -----Women 13
Childcare: -----yes
Requirements: -----None
Description: ----- *Decorating for special events.*

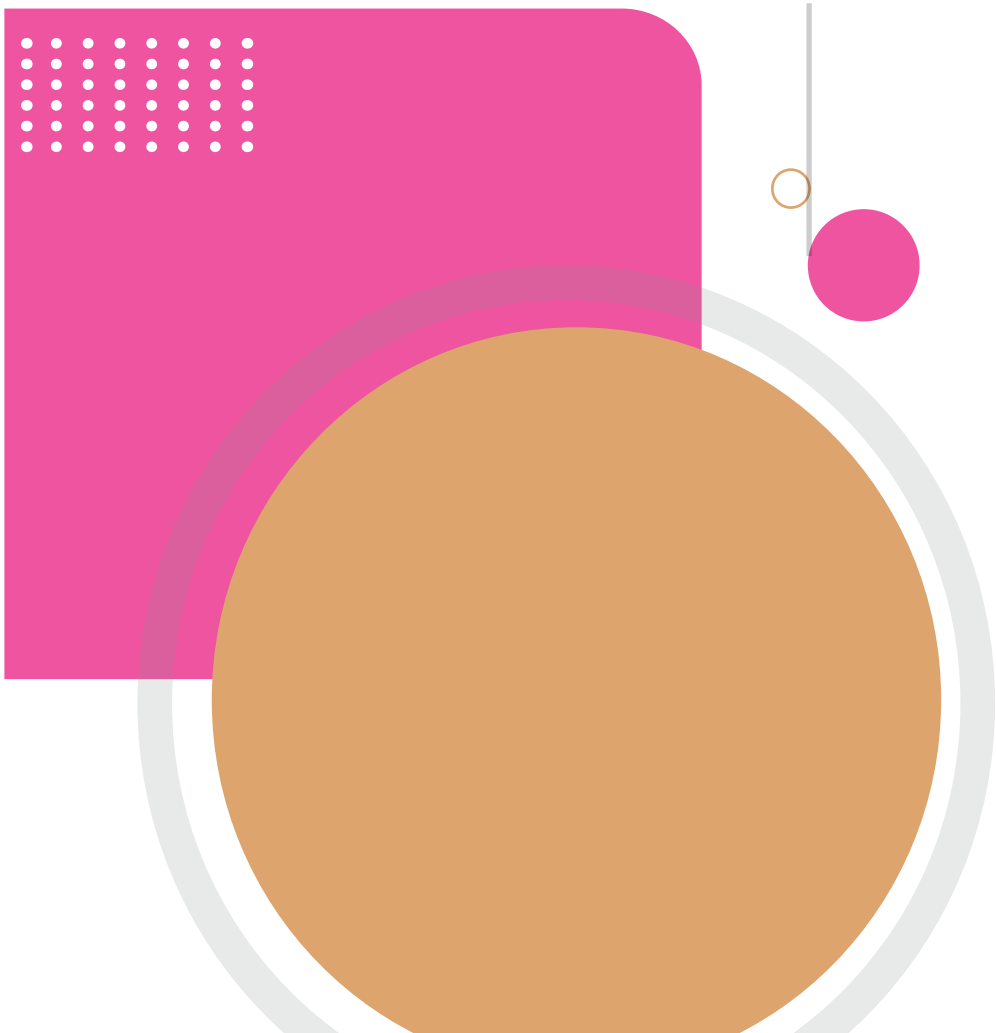

SERVE TEAMS

ResLife Women's Ministry

FOOD TEAM

ResLife Women's Ministry

Leader & Co. Leader:---Krista Hickman |
Contact Info:-----kristastout12@gmail.com (601) 749-1093
When:-----As Needed As Needed
Location: -----RKN
Where: -----795 Memorial Blvd Picayune, MS 39466
Who: -----Co-ed 16
Childcare: -----no
Requirements: -----None
Description: ----- *Preparing and setting up food for special events.*

HOSPITALITY TEAM

ResLife Women's Ministry

Leader & Co. Leader:---Selena Dorr |
Contact Info:-----amyhickman5@gmail.com (601) 347-2132
When:-----As Needed As Needed
Location: -----RLM
Where: -----795 Memorial Blvd Picayune, MS 39466
Who: -----Women 13
Childcare: -----no
Requirements: -----None
Description: ----- *Greeters, sign-in & child-care.*

PRAYER TEAM

ResLife Women's Ministry

Leader & Co. Leader:---Laura Quiroz |
Contact Info:-----amyhickman5@gmail.com (601)590-3842
When:-----As Needed As Needed
Location: -----RLM
Where: -----795 Memorial Blvd Picayune, MS 39466
Who: -----Women 18
Childcare: -----no
Requirements: -----None
Description: ----- *Intercessors over women's ministry and altar workers.*

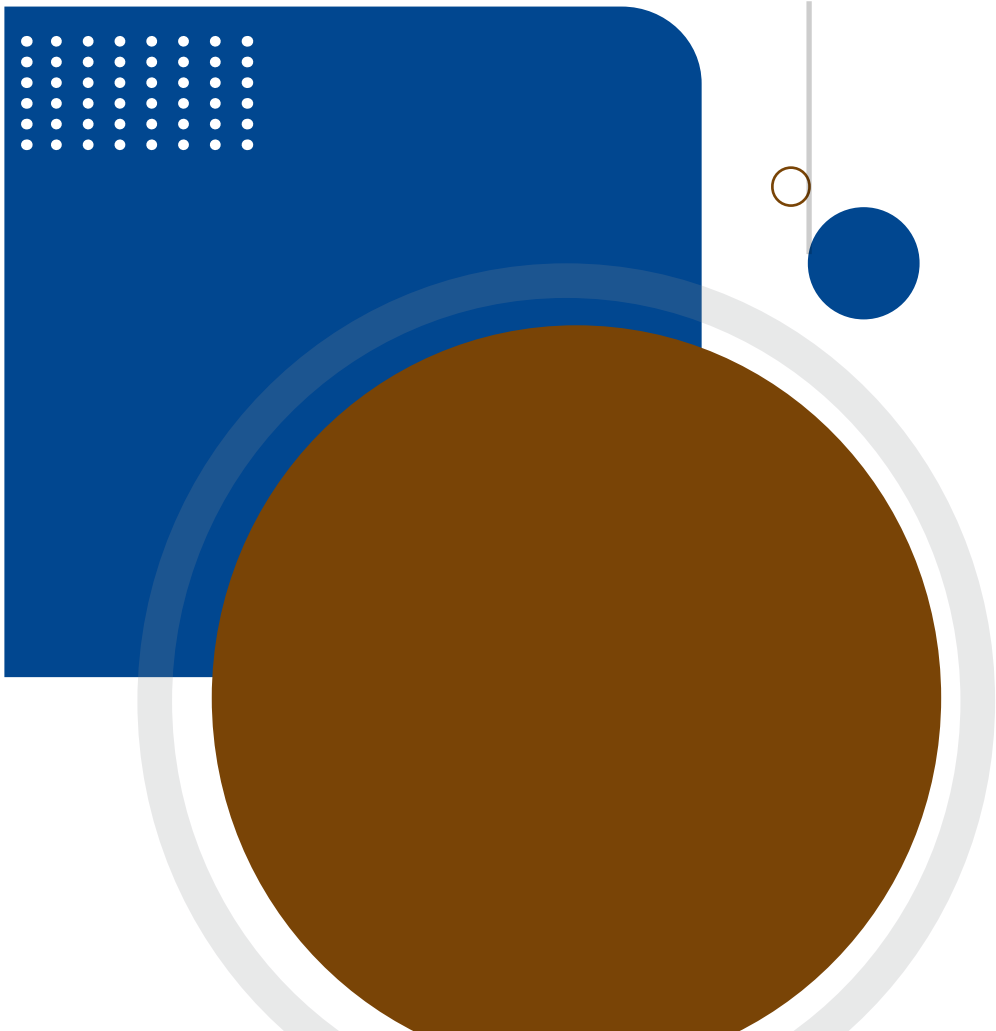

SERVE TEAMS

Manna Ministries | Jrnyth

JRNYTH SERVE TEAM - PICAYUNE

Journey Youth Ministry

Leader & Co: Leader:---Corey Bell | Jessica Scarborough
Contact Info:.....coreybell@yahoo.com 601-486-3449
When:.....Wednesday Nights 5:45 PM
Location:JRNYTH Building
Where:1370 S Haugh Ave Picayune, MS 39466
Who:Co-ed 19
Childcare:no
Requirements:none
Description: *JRNYTH Serve Team is our dedicated team of leaders that invest in our student ministry. We ask our JRNYTH Serve Team to invest in our youth ministry by attending Wednesday night JRNYTH services, developing relationships with students and leading small groups.*

JRNYTH SUPPORT - PICAYUNE

Journey Youth Ministry

Leader & Co: Leader:---Corey Bell | Jessica Scarborough
Contact Info:.....coreybell@yahoo.com 601-486-3449
When:.....Varies TBA
Location:TBA
Where:795 Memorial Blvd Picayune, MS 39466
Who:Co-ed 19
Childcare:no
Requirements:none
Description: *This team is for anyone wanting to help out with the student ministry of RLM in Picayune but cannot commit to Wednesday night attendance. JRNYTH Support Team are people who are willing to host youth events, provide food for events, chaperone special events, or aid in any other way.*

CLOTHING ORGANIZATION AND ARRANGEMENT

Manna Ministries

Leader & Co: Leader:---CJ Fenstermacher | Sonya Pace
Contact Info:.....jameye@mannaministry.org (601) 799-2121
When:.....Tuesdays 8:00 - 11:00 am
Location:Manna Ministries
Where:120 Street A Picayune, MS 39566
Who:Co-ed All Ages
Childcare:no
Requirements:None
Description: *Organize, sort, and display donated clothing & other items to be sold in Twice As Nice Thrift Store. All proceeds from the store go to support free health clinic operations.*

FAMILY ADVOCACY PROGRAM

Manna Ministries

Leader & Co: Leader:---Meghan Finley |

Contact Info:-----dixie@mannaministry.org (601) 799-2121

When:-----Tuesdays and Thursdays 8:00 am - 12:00 pm

Location: -----Manna Ministries

Where: -----120 Street A Picayune, MS 39466

Who: -----Co-ed 18

Childcare: -----no

Requirements: -----None

Description: ----- *Assist with connecting families in need with children to community resources, administrative/clerical assistance.*

FOOD PACKING AND DELIVERY

Manna Ministries

Leader & Co: Leader:---Larry Marullo |

Contact Info:-----jameye@mannaministry.org (601) 799-2121

When:-----Tuesdays 8:00 - 11:00 am

Location: -----Manna Ministries

Where: -----120 Street A Picayune, MS 39466

Who: -----Co-ed 14

Childcare: -----no

Requirements: -----None

Description: ----- *Package and deliver food to individuals who physically cannot leave their homes or who lack transportation.*

HEAD & HEART AFTERSCHOOL TUTORING

Manna Ministries

Leader & Co: Leader:---Dustie Adams | Jodi Cutrer

Contact Info:-----dustiem826@yahoo.com 601-307-4452/601-799-2121

When:-----Tuesday & Thursday (only when school is in session) 3:30pm-5:00pm

Location: -----CKM Classrooms

Where: -----795 Memorial Blvd Picayune, MS 39466

Who: -----Co-ed Adults, youth 13+

Childcare: -----no

Requirements: -----none

Description: ----- *Head & Heart provides reading tutoring for elementary children who struggle to read. Our main objective is to read one-on-one with children to help improve reading comprehension. This ServeTeam is to sign up tutors. Reading is our only requirement for activity.*

MEDICAL CLINIC

Manna Ministries

Leader & Co: Leader:---Amber Wolf |
Contact Info:.....jameye@mannaministry.org (601) 799-2121
When:.....Tuesdays and Thursdays 7:30 am - 2:30 pm
Location:Manna Ministries
Where:120 Street A Picayune, MS 39466
Who:Co-ed 18
Childcare:no
Requirements:none
Description: *Serving the uninsured population in our communities and surrounding areas. This is a primary care medical clinic. We need physicians, nurses, phlebotomists, medical techs, and clerical workers. We also provide dental care every month.*

MEDICAL CLINIC - CLERICAL

Manna Ministries

Leader & Co: Leader:---Pam Seal |
Contact Info:.....jameye@mannaministry.org (601) 799-2121
When:.....Tuesdays and Thursdays 7:30 am- 2:30 pm
Location:Manna Ministries
Where:120 Street A Picayune, MS 39466
Who:Co-ed 18
Childcare:no
Requirements:None
Description: *All supporting services involved with the scheduling of clinic appointments, answering the phone, releasing medical records, etc. Come join our team of professionals in taking care of our community.*

PATIENT ASSISTANCE PROGRAM

Manna Ministries

Leader & Co: Leader:---Krista Hickman |
Contact Info:.....jameye@mannaministry.org (601) 799-2121
When:.....Tuesdays and Thursdays 9:00am - 2:00 pm
Location:Manna Ministries
Where:120 A Street Picayune, MS 39466
Who:Co-ed 18
Childcare:no
Requirements:none
Description: *Part of Manna Medical Clinic that enrolls patients in pharmaceutical programs to obtain their prescribed medications for free or at little cost*

TWICE AS NICE THRIFT STORE

Manna Ministries

Leader & Co: Leader:---Gayle Dippilo | April Saul

Contact Info:-----jameye@mannaministry.org (601) 799-2121

When:-----Monday-Friday 9:00am- 4:00pm

Location: -----Manna Ministries

Where: -----120 Street A Picayune, MS 39466

Who: -----Co-ed 18

Childcare: -----no

Requirements: -----None

Description: ----- *We need help displaying clothes and items for sale. Customer service. If you have any spare time during the day, we would love your help.*



KINGSMAN

WILD GAME DINNER

SUNDAY 5:30
02.02.25

GUEST TESTIMONY
JP MOREAUX

SEE REMO FOR MORE INFO
REMO@RLMINISTRY.ORG



RESLIFE

LADIES BREAKFAST

February 1st

The
ATTITUDE
OF  A
SERVANT

PHILIPPIANS 2:5-11

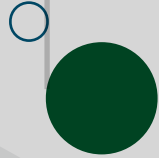
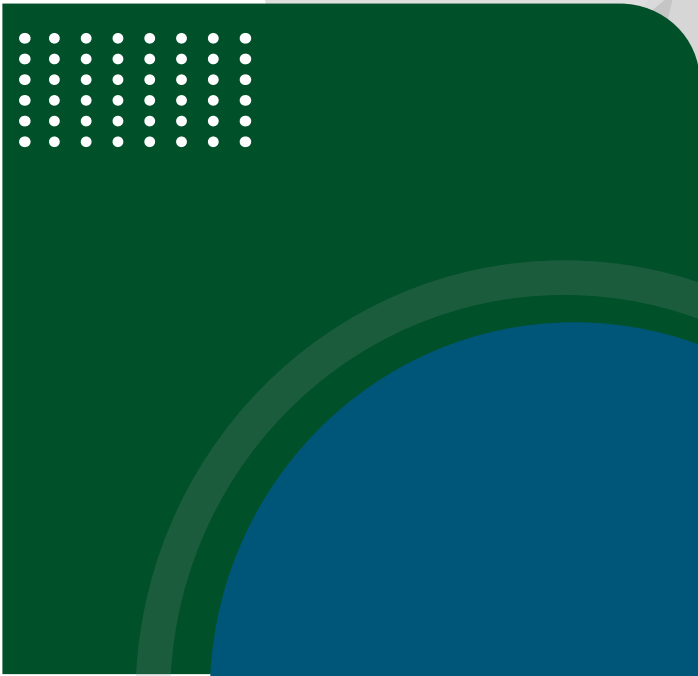

SERVE TEAMS

Poplarville Campus

ALTAR MINISTRY

Poplarville Campus

Leader & Co. Leader:---Larry Wilson | Dottie Wilson
Contact Info:-----dottieandlarry@yahoo.com 601-916-0192
When:-----Sundays 10:00 AM
Location: -----RLM Auditorium, Poplarville Campus
Where: -----104 West Magnolia Poplarville, MS 30470
Who: -----Co-ed 18
Childcare: -----no
Requirements: -----None
Description: ----- *We make sure the altar is ready for service with Kleenex, oil, tithe envelopes, and new believers' packs for the prayer team.*

BROTHERS SERVING OTHERS

Poplarville Campus

Leader & Co. Leader:---Gary Stenger | Ronnie Brauer 601-716-6244
Contact Info:-----garystenger@rocketmail.com 601-795-7277
When:-----As Needed Varies
Location: -----Varies
Where: -----104 West Magnolia Street Poplarville, MS 39470
Who: -----Men All ages
Childcare: -----no
Requirements: -----None
Description: ----- *Men working together on various projects... building decks, building ramps, helping with yard work, and other projects to serve those in need. Focus is mainly but not exclusively to widows and the elderly.*

DIGNITY SERVICES

Poplarville Campus

Leader & Co. Leader:---Marjane Coleman |
Contact Info:-----jacenter1946@gmail.com 601-365-9428
When:-----Varies as needed Varies as needed
Location: -----RLM Poplarville Campus
Where: -----104 W. Magnolia Street Poplarville, MS 39466
Who: -----Co-ed 18
Childcare: -----no
Requirements: -----None
Description: ----- *This group will comfort people in the most traumatic time in their lives. We assist people during the funeral services of their loved ones, greeting, hugging, praying, and loving them in any way needed. This group meets and serves as needed.*

FOOD MINISTRY

Poplarville Campus

Leader & Co: Leader:---Dottie Wilson |

Contact Info:-----dottieandlarry@yahoo.com 321-446-1428

When:-----**As needed As needed**

Location: -----RLM Poplarville Campus

Where: -----104 West Magnolia Poplarville, MS 39470

Who: -----**Co-ed 18**

Childcare: -----no

Requirements: -----None

Description: ----- *Food ministry serves people in their big time of need: major surgeries, funerals, and births. If you love to cook (or not!), this serve team is for you. You can provide food or just make calls to gather food. Just be a blessing!*

GREETERS

Poplarville Campus

Leader & Co: Leader:---Glenn Davis |

Contact Info:-----garystenger@rocketmail.com 601-795-5031

When:-----**Sundays, Special Events 10:00 am, varies for special events**

Location: -----RLM Foyer, Poplarville Campus

Where: -----104 West Magnolia Poplarville, MS 39470

Who: -----**Co-ed 18**

Childcare: -----no

Requirements: -----None

Description: ----- *Greet and make people feel welcome as they come into the church.*

GUEST SERVICES DESK

Poplarville Campus

Leader & Co: Leader:---Rheba Lee |

Contact Info:-----garystenger@rocketmail.com 601-795-6591

When:-----**Sundays 10:30 AM**

Location: -----RLM Foyer, Poplarville Campus

Where: -----104 West Magnolia Poplarville, MS 39470

Who: -----**Co-ed 18**

Childcare: -----no

Requirements: -----None

Description: ----- *We are looking for energetic men and women to welcome our guests and answer questions about our church.*

HOSPITALITY - POPLARVILLE

Poplarville Campus

Leader & Co. Leader:---Janelle Cottrell | Margrett Cuevas
Contact Info:-----Janelleb123.jb@gmail.com 601-716-5185
When:-----Scheduled as needed TBA
Location: -----Poplarville Campus
Where: -----104 W. Magnolia Street Poplarville, MS 39470
Who: -----Co-ed 18 and above
Childcare: -----no
Requirements: -----Just a servants heart
Description: ----- *We will work together to serve our guests at our new family member's reception, special events, and as needed. This may include decorating and food preparation.*

INFO DESK

Poplarville Campus

Leader & Co. Leader:---Marjane Coleman |
Contact Info:-----jacenter1946@gmail.com 601-365-9428
When:-----Sundays 10:30
Location: -----RLM Foyer, Poplarville Campus
Where: -----104 West Magnolia Poplarville, MS 30470
Who: -----Co-ed 14
Childcare: -----no
Requirements: -----None
Description: ----- *To facilitate the info desk where people come to get information about church events.*

LIVE AUDIO ENGINEER

Poplarville Campus

Leader & Co. Leader:---Keith Brown |
Contact Info:-----garystenger@rocketmail.com 601-795-7277
When:-----Sundays and special events 10:30am, special event times vary
Location: -----RLM Main Auditorium, Poplarville Campus
Where: -----104 West Magnolia Poplarville, MS 39470
Who: -----Co-ed 18
Childcare: -----no
Requirements: -----None
Description: ----- *Mix audio for live RLM services and special events.*

LIVE COMPUTER IMAGING

Poplarville Campus

Leader & Co: Leader:---Eric Lee |
Contact Info:.....garystenger@rocketmail.com 601-795-7277
When:.....**Sundays, special events 10:30 am, varies for special events**
Location:RLM Main Auditorium, Poplarville Campus
Where:104 W. Magnolia Poplarville, MS 39470
Who:**Co-ed 16**
Childcare:no
Requirements:None
Description: *To help project lyrics, videos, and other items during services.*

MANNA MEDICAL POPLARVILLE

Poplarville Campus

Leader & Co: Leader:---Jameye Martin |
Contact Info:.....jameye@mannaministry.net 601-799-2121
When:.....**1st Monday of the Month 8:00 AM**
Location:Poplarville Campus
Where:104 W. Magnolia Street Poplarville, MS 39470
Who:**Co-ed 18**
Childcare:no
Requirements:Just a servant’s heart
Description: *Volunteer to join us to serve the uninsured in our community, providing free medical care.*

NEW FAMILY MEMBERS RECEPTION

Poplarville Campus

Leader & Co: Leader:---Margaret Cuevas | Marjane Coleman 601-365-9428
Contact Info:.....mcuevas0675@gmail.com 601-795-5705
When:.....**Sundays Quarterly 7:00 PM**
Location:Varies
Where:104 West Magnolia Poplarville, MS 39470
Who:**Co-ed 18**
Childcare:no
Requirements:None
Description: *Room preparation. Food ministry helps supply refreshments for the reception. Help to set up before, serve during, and/or clean up after reception.*

POPLARVILLE JAVA CAFE

Poplarville Campus

Leader & Co: Leader:---Paul Renot |
Contact Info:.....psrenot@yahoo.com 601-818-4312
When:.....**Sundays 9:45-10:30 am**
Location:Java Cafe
Where:194 West Magnolia Street Poplarville, MP 39470
Who:**Co-ed 18**
Childcare:no
Requirements:None
Description: *Serve our church family and visitors as they come into the Java Cafe. Schedule rotates, so you wouldn't work every weekend.*

SUNDAY MORNING CKM TEACHER

Poplarville Campus

Leader & Co: Leader:---Sherry Renot |
Contact Info:.....psrenot@yahoo.com 601-818-1725
When:.....**Sunday mornings 10:30 AM**
Location:Church Foyer
Where:104 West Magnolia Street Poplarville, MS 39470
Who:**Co-ed 18**
Childcare:no
Requirements:None
Description: *If you have a desire to influence and disciple the next generation, we would love for you to be a part of our kids teaching team. Serve on rotations one Sunday per month.*

SUNDAY MORNING KIDS AND NURSERY CHECK-IN

Poplarville Campus

Leader & Co: Leader:---Sherry Renot |
Contact Info:.....psrenot@yahoo.com 601-818-1725
When:.....**Sunday am 10:15 AM**
Location:Church Foyer
Where:104 West Magnolia Street Poplarville, MS 39470
Who:**Co-ed 18**
Childcare:no
Requirements:None
Description: *Work desk to check in kids for nursery and kids church. Register new kids as needed. Serve on a rotation one Sunday per month.*

SUNDAY MORNING NURSERY

Poplarville Campus

Leader & Co: Leader:---Sherry Renot |

Contact Info:-----psrenot@yahoo.com 601-818-1725

When:-----Sundays 10:30 AM

Location: -----Church Foyer

Where: -----104 West Magnolia Street Poplarville, MS 39470

Who: -----Co-ed 18

Childcare: -----yes

Requirements: -----None

Description: ----- *Work in our nursery. Speak blessings and prayers over our children. Serve on a rotation one Sunday per month.*

SUNDAY MORNING PRAYER

Poplarville Campus

Leader & Co: Leader:---Tiffany Wale |

Contact Info:-----art.me.t@hotmail.com 601-337-8433

When:-----Sundays 9:45 AM

Location: -----RLM Nursery Area, Poplarville Campus

Where: -----104 West Magnolia Poplarville, MS 39470

Who: -----Co-ed 16

Childcare: -----no

Requirements: -----None

Description: ----- *Prayer as led by the Holy Spirit for Pastor, worship team, teachers, service, and/or individuals and families.*

THE GAP HOME VOLUNTEERS

Poplarville Campus

Leader & Co: Leader:---Jayne Kotter | Ja'Nel 601-590-3050

Contact Info:-----thegaphome@outlook.com 240-426-8172

When:-----First Friday of each month 6:30 PM

Location: -----The Gap Home

Where: -----For safety, to be given after sign ups Carriere, MS 39426

Who: -----Co-ed 21

Childcare: -----no

Requirements: -----Sign up on form and fill out Volunteer page at TheGapHome.org

Description: ----- *Share God's heart with ladies who may find it difficult to be loved. You will share love through practical helps like transportation to work/class, Christian movie & study, game & healthy snack night, staying overnight occasionally, etc...*

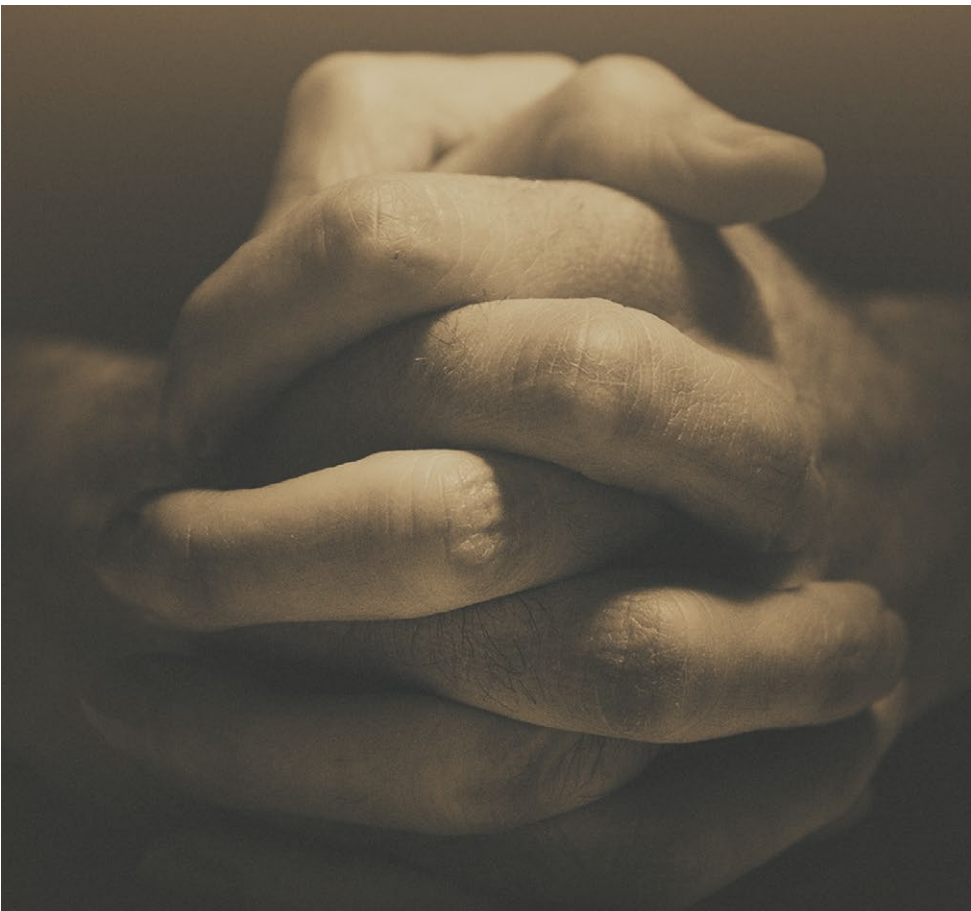

the

SECRET PLACE

Matthew 6:1-6, 16-21

Resurrection Life Prayer Ministry

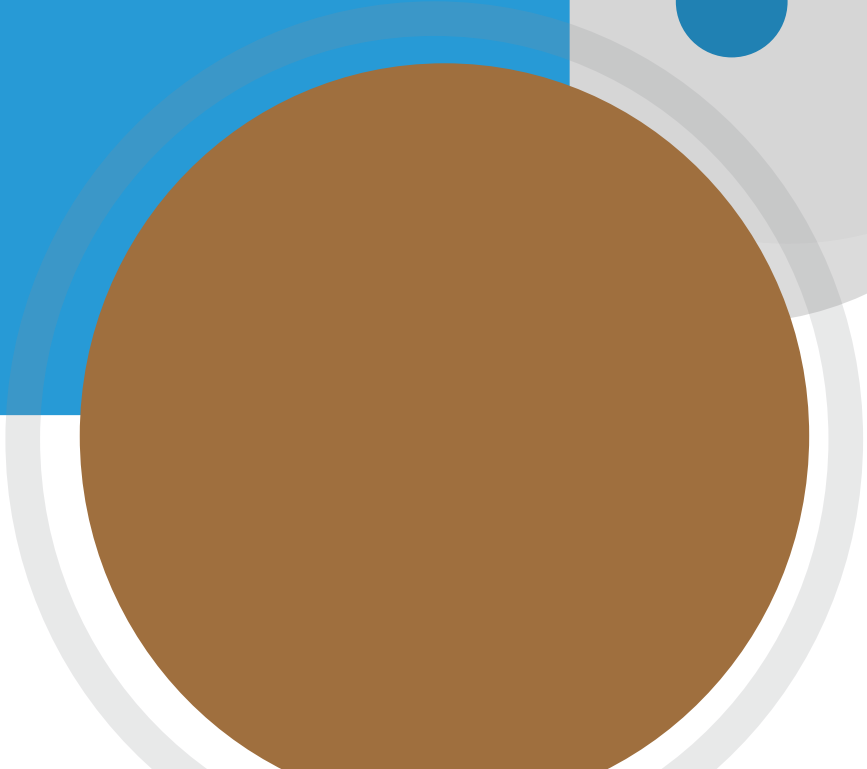

SERVE TEAMS

Prayer Ministry

PRAYER CHAIN FOR PRAYER REQUESTS

Prayer Ministry

Leader & Co: Leader:---Dan Finley |
Contact Info:-----dan@rlministry.org 601-273-0240
When:-----Varies Varies
Location: -----N/A
Where: -----795 Memorial Blvd Picayune, MS 39466
Who: -----Co-ed 18
Childcare: -----no
Requirements: -----None
Description: ----- *Submit phone number to Bro. Dan Finley to receive regular prayer concerns via phone text.*

PRAYER GROUP - MEN'S

Prayer Ministry

Leader & Co: Leader:---Larry Wilson | Bobby Kelly
Contact Info:-----dottieandlarry@yahoo.com 601-916-0192
When:-----Wednesdays 6:30 PM
Location: -----RLM Prayer Building
Where: -----1403 S Haugh Ave. Picayune, MS 39466
Who: -----Men 21
Childcare: -----no
Requirements: -----none
Description: ----- *Spending time in Worship and Prayer. Getting together to pray and seek God. Praying for unity in our community and churches. Seeking God for another Great Awakening and Reformation.*

PRAYING FOR THE LOST

Prayer Ministry

Leader & Co: Leader:---Larry Wilson |
Contact Info:-----dottieandlarry@yahoo.com 601-916-0192
When:-----Second & Fourth Thursdays 6:30-8:30 pm
Location: -----RLM Prayer Building
Where: -----1403 S Haugh Ave. Picayune, MS 39466
Who: -----Co-ed 18
Childcare: -----no
Requirements: -----Desire to see people saved. Book provided.
Description: ----- *We must learn how to pray effectively for our un-saved family, friends and neighbors. God desires all to be saved and expects us to pray and witness to them. We will look at scriptures to confirm why, how and what to pray. Book on this topic will be provided.*

PRAYING OVER PRAYER REQUESTS

Prayer Ministry

Leader & Co: Leader:---Sharon Villars |
Contact Info:.....dan@rlministry.org 504-782-3713
When:.....**Fridays 9:00 AM**
Location:RLM Prayer Building
Where:1403 S Haugh Street Picayune, MS 39466
Who:**Co-ed 18**
Childcare:no
Requirements:None
Description: *We will be praying over individual prayer requests that have been submitted to our church body.*

SCHEDULED PRAYER AT THE PRAYER BUILDING

Prayer Ministry

Leader & Co: Leader:---Dan Finley |
Contact Info:.....dan@rlministry.org 601-273-0240
When:.....**Varies Varies**
Location:RLM Prayer Building
Where:1403 S. Haugh Street Picayune, MS 39466
Who:**Co-ed 18**
Childcare:no
Requirements:None
Description: *Commit to an hour of prayer once a week at the prayer building.*



**JOIN THE
PRODUCTION
TEAM**

SIGN UP NOW

Justin Thompson
Josh Quiroz

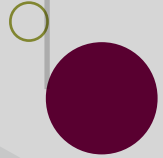

SERVE TEAMS

Production Team

CHURCH ONLINE AUDIO ENGINEER

Production Team

Leader & Co: Leader:---Todd Goodwin |
Contact Info:-----todd@rlministry.org (601) 273-1014
When:-----**Sunday 10:30 am service**
Location: -----RLM Main Auditorium
Where: -----795 Memorial Blvd Picayune, MS 39466
Who: -----**Co-ed 18**
Childcare: -----no
Requirements: -----None
Description: ----- *Mixing sound for our online service.*

CHURCH ONLINE- HOST

Production Team

Leader & Co: Leader:---Todd Goodwin |
Contact Info:-----todd@rlministry.org (601) 273-1014
When:-----**Sunday 10:30 am service**
Location: -----RLM Auditorium
Where: -----795 Memorial Blvd Picayune, MS 39466
Who: -----**Co-ed 18**
Childcare: -----no
Requirements: -----None
Description: ----- *To host pre and post service for church online.*

CHURCH ONLINE- VIDEO DIRECTOR

Production Team

Leader & Co: Leader:---Justin Thompson | Josh Quiroz
Contact Info:-----justin@rlministry.org (601) 798-4511
When:-----**Sunday 10:30 am service**
Location: -----RLM Main Auditorium
Where: -----795 Memorial Blvd Picayune, MS 39466
Who: -----**Co-ed 18**
Childcare: -----no
Requirements: -----None
Description: ----- *To direct and stream RLM church online.*

CKM AUDIO ENGINEER

Production Team

Leader & Co: Leader:---Justin Thompson |
Contact Info:-----justin@rlministry.org (601) 798-4511
When:-----**Sunday & Wednesday Varies**
Location: -----CKM Auditorium
Where: -----795 Memorial Blvd Picayune, MS 39466
Who: -----**Co-ed 16**
Childcare: -----no
Requirements: -----None
Description: ----- *To run the audio equipment for CKM services.*

CKM COMPUTER, IMAG

Production Team

Leader & Co: Leader:---Todd Goodwin |
Contact Info:-----todd@rlministry.org (601) 273-1014
When:-----**Sundays and Wednesdays Varies**
Location: -----CKM Auditorium
Where: -----795 Memorial Blvd Picayune, MS 39466
Who: -----**Co-ed 16**
Childcare: -----no
Requirements: -----Need basic knowledge of computers
Description: ----- *To run the computer for CKM services. Includes displaying videos, sermon slides, and more.*

JRNYTH COMPUTER IMAG

Production Team

Leader & Co: Leader:--- Elisha Hickman
Contact Info:-----elisha@rlministry.org (601) 798-4511
When:-----**Wednesdays 5:15 PM**
Location: -----Youth Bldg
Where: -----1380 S Haugh Picayune, MS 39466
Who: -----**Co-ed 13**
Childcare: -----no
Requirements: -----Need basic knowledge of computer
Description: ----- *Operate computer for live JRNYTH services. Includes displaying videos, sermon slides, and more.*

JRNYTH LIGHTING ENGINEER

Production Team

Leader & Co: Leader:--- Elisha Hickman
Contact Info:.....elisha@rlministry.org (601) 798-4511
When:.....**Wednesdays 5:15 PM**
Location:Youth Bldg
Where:1403 Haugh Picayune, MS 39466
Who:**Co-ed 13**
Childcare:no
Requirements:None
Description: *To run computer-based lighting program during JRNYTH services.*

JRNYTH LIVE AUDIO ENGINEER

Production Team

Leader & Co: Leader:---Justin Thompson |
Contact Info:.....justin@rlministry.org (601) 798-4511
When:.....**Wednesdays 5:15 PM**
Location:Youth Bldg
Where:1403 S Haugh Picayune, MS 39466
Who:**Co-ed 18**
Childcare:no
Requirements:None
Description: *Mix audio for live JRNYTH services.*

LIVE AUDIO ENGINEER

Production Team

Leader & Co: Leader:---Todd Goodwin | Justin Thompson
Contact Info:.....todd@rlministry.org (601) 273-1014
When:.....**Sunday/ Special Events 8:30 am or 10:30 am**
Location:RLM Auditorium
Where:795 Memorial Blvd Picayune, MS 39466
Who:**Co-ed 18**
Childcare:no
Requirements:None
Description: *Mix audio for live RLM services.*

LIVE CAMERA OPERATOR

Production Team

Leader & Co: Leader:---Justin Thompson | Josh Quiroz
Contact Info:-----justin@rlministry.org (601) 798-4511
When:-----**Sunday, Special Events 10:30 am Service**
Location: -----RLM Main Auditorium
Where: -----795 Memorial Blvd Picayune, MS 39466
Who: -----**Co-ed 13**
Childcare: -----no
Requirements: -----None
Description: ----- *Operate cameras on Sundays and any of our other services.*

LIVE COMPUTER IMAG

Production Team

Leader & Co: Leader:---Todd Goodwin |
Contact Info:-----todd@rlministry.org (601) 273-1014
When:-----**Sunday, Special Events 10:30 am Service**
Location: -----RLM Main Auditorium
Where: -----795 Memorial Blvd Picayune, MS 39466
Who: -----**Co-ed 16**
Childcare: -----no
Requirements: -----Need basic knowledge of computers.
Description: ----- *To help project lyrics, video, and other items during services.*

LIVE LIGHTING ENGINEER

Production Team

Leader & Co: Leader:---Elisha Hickman
Contact Info:-----elisha@rlministry.org (601) 798-4511
When:-----**Sunday 8:30 or 10:30 am service**
Location: -----RLM Main Auditorium
Where: -----795 Memorial Blvd Picayune, MS 39466
Who: -----**Co-ed 16**
Childcare: -----no
Requirements: -----None
Description: ----- *To run lights (computer driven) during services.*

LIVE VIDEO DIRECTOR

Production Team

Leader & Co. Leader: Justin Thompson | Josh Quiroz
Contact Info: justin@rlministry.org (601) 798-4511
When: **Sunday/Special Events 8:30 or 10:30 am service**
Location: RLM Main Auditorium
Where: 795 Main Auditorium Picayune, MS 39466
Who: **Co-ed 18**
Childcare: no
Requirements: None
Description: *Direct cameras and film weekly 10:30 service & for special events.*

SPECIAL EVENTS PHOTOGRAPHER/VIDEOGRAPHER

Production Team

Leader & Co. Leader: Justin Thompson | Josh Quiroz
Contact Info: justin@rlministry.org (601) 798-4511
When: **Varie Varies**
Location: RLM Main Auditorium
Where: 795 Memorial Blvd Picayune, MS 39466
Who: **Co-ed 18**
Childcare: no
Requirements: None
Description: *Direct cameras and film weekly 10:30 service & for special events.*

SUNDAY PHOTOGRAPHER/VIDEOGRAPHER

Production Team

Leader & Co. Leader: Justin Thompson | Josh Quiroz
Contact Info: justin@rlministry.org (601) 798-4511
When: **Sundays 8:30 or 10:30 am Service**
Location: RLM Main Auditorium
Where: 795 Memorial Blvd Picayune, MS 39466
Who: **Co-ed 18**
Childcare: no
Requirements: None
Description: *Direct cameras and film weekly 10:30 service & for special events.*

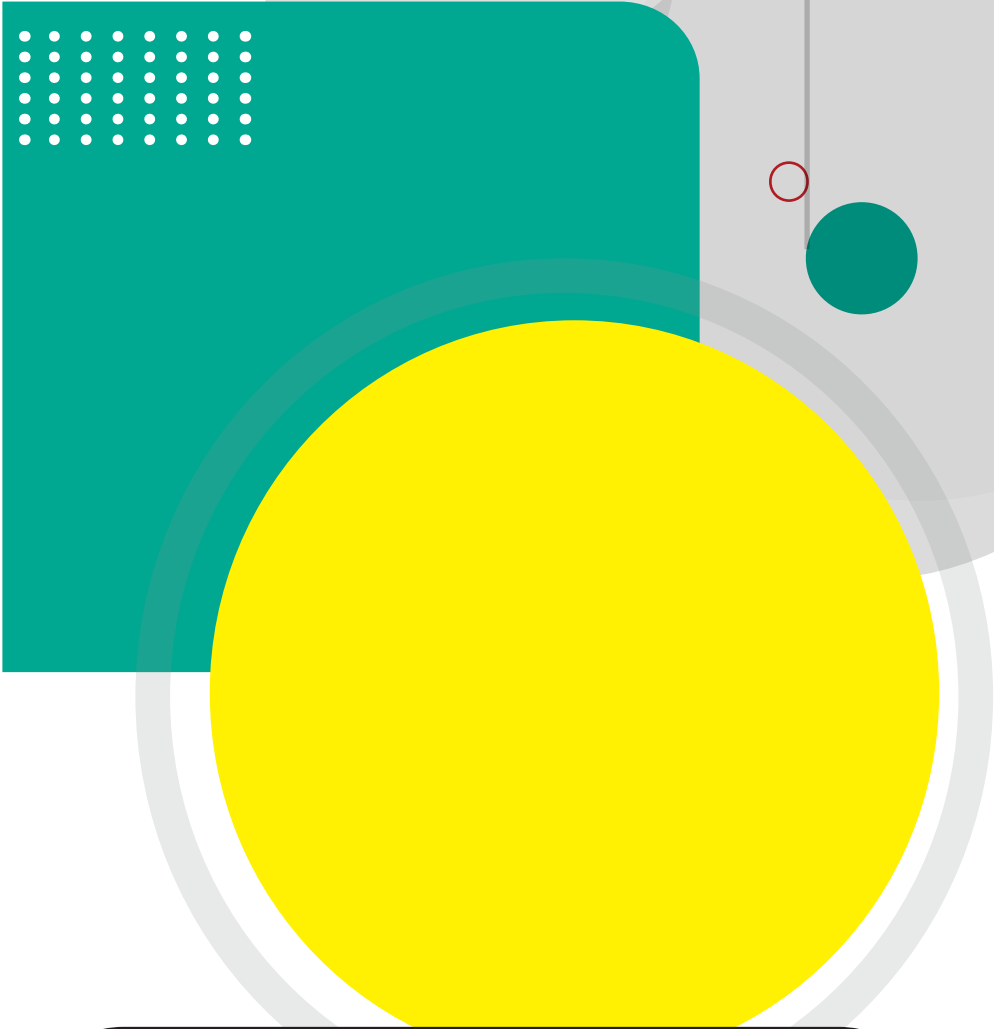

SERVE TEAMS

Specialty

BEDFORD CARE OUTREACH

Specialty

Leader & Co: Leader:---Dan Dobrinen | Joseph Cassagne, (504) 458-2893
Contact Info:-----dawnbechtel@yahoo.com (601) 916-2323 (txt only)
When:-----Tuesday 9:00 am in new bldg, 10:25 am in old bldg
Location:-----Bedford Care Retirement Home
Where:-----2797 Cooper Rd Picayune, MS 39466
Who:-----
Childcare:-----no
Requirements:-----
Description:-----

BEEHIVE HOMES OUTREACH

Specialty

Leader & Co: Leader:---Dan Dobrinen | Joseph Cassagne, (504) 458-2893
Contact Info:-----dawnbechtel@yahoo.com (601) 916-2323 (txt only)
When:-----Wednesday 10:55 AM
Location:-----BeeHive Homes
Where:-----4000 Wildwood Dr Picayune, MS 39466
Who:-----
Childcare:-----no
Requirements:-----
Description:----- *Serving residents with treats and items (treats, socks, games, etc.) and Bible study.*

BROTHERS SERVING OTHERS

Specialty

Leader & Co: Leader:---Ray Ridge | Allen Brunson 601-916-6135
Contact Info:----- 530-434-3241
When:-----As needed, varies Different times
Location:-----Varies
Where:-----Varies Varies, MS Varies
Who:-----Men and young men Any
Childcare:-----no
Requirements:-----
Description:----- *Men working on various projects, building ramps, building decks, yard work, moving furniture, and other projects to serve those in need. Focus is mainly but not exclusively to assisting widows, widowers, and elderly people.*

FOOD MINISTRY

Specialty

Leader & Co: Leader:---Tania Stockstill |

Contact Info:-----taniads1973@yahoo.com 601-273-2682

When:-----As needed TBA

Location:-----TBA

Where:-----TBA Picayune, MS 39466

Who:-----Co-ed 18

Childcare:-----no

Requirements:-----none

Description:----- *Food ministry serves people in their big time of need - major surgeries, funerals, and births. If you love to cook (or not!), this ServeTeam is for you. You can provide food or just make calls to gather food, just be a huge blessing. We meet as needs arise. Call Tania for more details!*

HERITAGE MINISTRY

Specialty

Leader & Co: Leader:---Allen Brunson | Kyra McArthur 601-798-4511

Contact Info:-----allenb@rlministry.org 602-926-6135

When:-----At your convenience At your convenience

Location:-----Various

Where:-----Various Picayune, MS 39466

Who:-----Co-ed Any age

Childcare:-----no

Requirements:-----none

Description:----- *Make a one year commitment to visit a resident at least once a month. We have identified residents that no one ever visits.*

JAVA CAFE

Specialty

Leader & Co: Leader:---Kyra McArthur |

Contact Info:-----kyra@rlministry.org (662) 322-7518

When:-----Sundays 7:45-10:20 am

Location:-----Java Cafe

Where:-----795 Memorial Blvd Picayune, MS 39466

Who:-----Co-ed 13

Childcare:-----no

Requirements:-----no

Description:----- *Serve our church family and visitors as they come into the Java Cafe. Schedule rotates, so you wouldn't work every weekend.*

MY NEW LIFE NOW ASSISTANCE

Specialty

Leader & Co: Leader:---Teresa Rouse |

Contact Info:-----teresarouse90@gmail.com (601) 215-6089

When:-----Mondays 5:45 PM

Location:-----RLM West Wing

Where:-----795 Memorial Blvd Picayune, MS 39466

Who:-----Co-ed 18

Childcare:-----no

Requirements:-----no

Description:----- *This team helps with the church's substance abuse recovery ministry. We really need volunteers to greet, mentor, make phone calls, setup, help with the kids, etc. It is a great way to help change people's lives! Please let me know if you have questions.*

NEW FAMILY MEMBERS RECEPTION

Specialty

Leader & Co: Leader:---Teresa Rouse |

Contact Info:-----teresarouse90@gmail.com (601) 215-6089

When:-----Sunday, Quarterly TBA

Location:-----RLM Children's Auditorium

Where:-----795 Memorial Blvd Picayune, MS 39466

Who:-----Co-ed 18

Childcare:-----no

Requirements:-----none

Description:----- *Food ministry helps supply refreshments for the reception. You can either: 1) help set up before, serve during, and clean up after the reception, or 2) sign up to bring a homemade dessert and a 2-liter soda to the morning service that day.*

SHOWERS OF GRACE

Specialty

Leader & Co: Leader:---Kyra McArthur |

Contact Info:-----kyra@rlministry.org 662-322-7518

When:-----As needed As needed

Location:-----Varies

Where:-----795 Memorial Blvd Picayune, MS 39466

Who:-----Women 18

Childcare:-----no

Requirements:-----None

Description:----- *Disappointment, crisis, and devastation hit us at the most inopportune times. This group will discreetly pull together a few women at a time when our sisters in Christ need us the most to shower them with grace and God's love.*

THE PINES OUTREACH

Specialty

Leader & Co. Leader:---Sharon Villars |
Contact Info:-----Villarsf@bellsouth.net (504)782-3713
When:-----**To be Announced TBA**
Location: -----The Pines Housing
Where: -----1201 Kingsway Drive Picayune, MS 39466
Who: -----
Childcare: -----no
Requirements: -----
Description: ----- *This group will visit The Pines senior residents during Christmas and periodic lunches to provide dinner and entertainment. The lunch dates will be set as the Lord leads us.*

V.I.P. TEAM

Specialty

Leader & Co. Leader:---Allen Brunson |
Contact Info:-----allenb@rlministry.org 601-916-6135
When:-----**As needed, varies Varies**
Location: -----n/a
Where: -----n/a n/a, MS 39466
Who: -----**Co-ed 18 and older**
Childcare: -----no
Requirements: -----none
Description: ----- *Visiting RLM family and others who are hospitalized, in their homes, or home-bound. Occasionally we have the need to transport people to doctor visits.*



NOTES:



Do Life

together

JOIN A LIFEGROUP